'57

Lowacadian

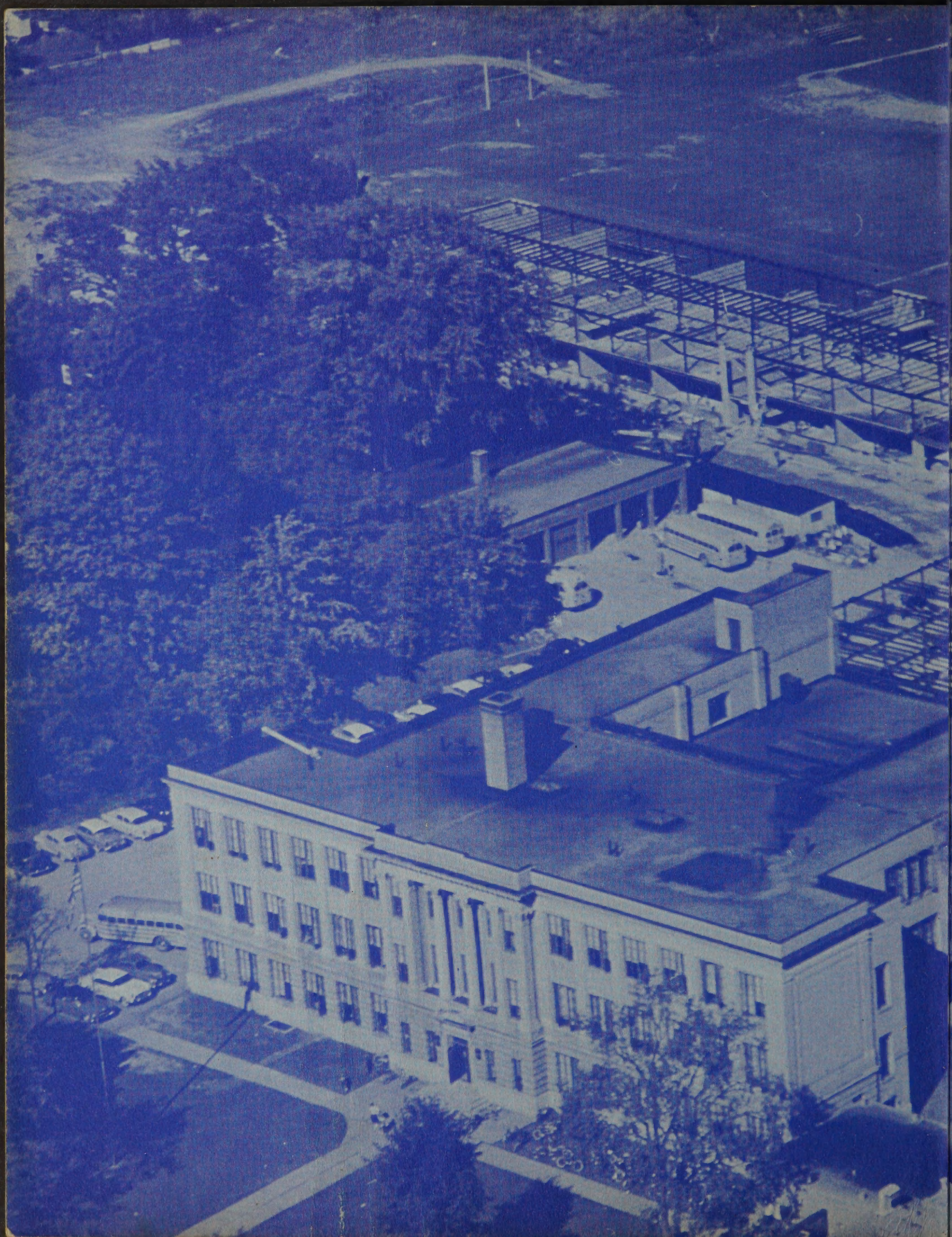

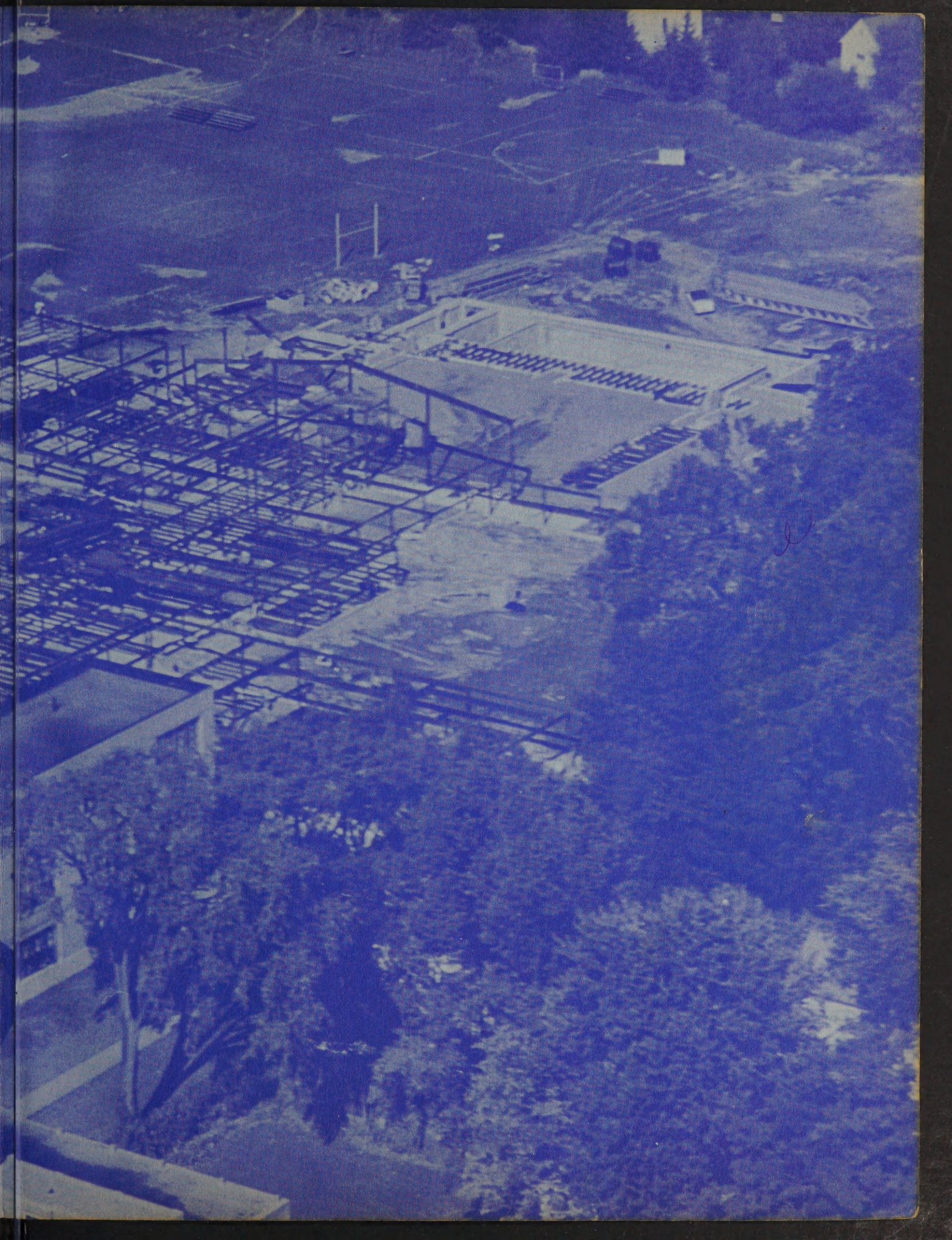

THE

LOWACADIAN

VOLUME XXVIII

Published by the students of
Lowville Academy and Central School
Lowville, New York

ENTER TO LEARN
GO FORTH TO SERVE

Winnie Virkler
Marie Krenceski
Co-editors

Miss Nina Lee Hickman
Miss M. Dorothy Walter
Advisors

Richard Greene
Business Manager

Diane Fitz-Gerald
Co-ordinator

Peter Biche
Sales Manager

Julie Steiner
Ad Manager

Yvonne Ward
Assistant to the Editors

Linda Berrus
Chairman of making ads

Hazel Donnelly
Chairman of Typists

Carole Keib
Art Editor

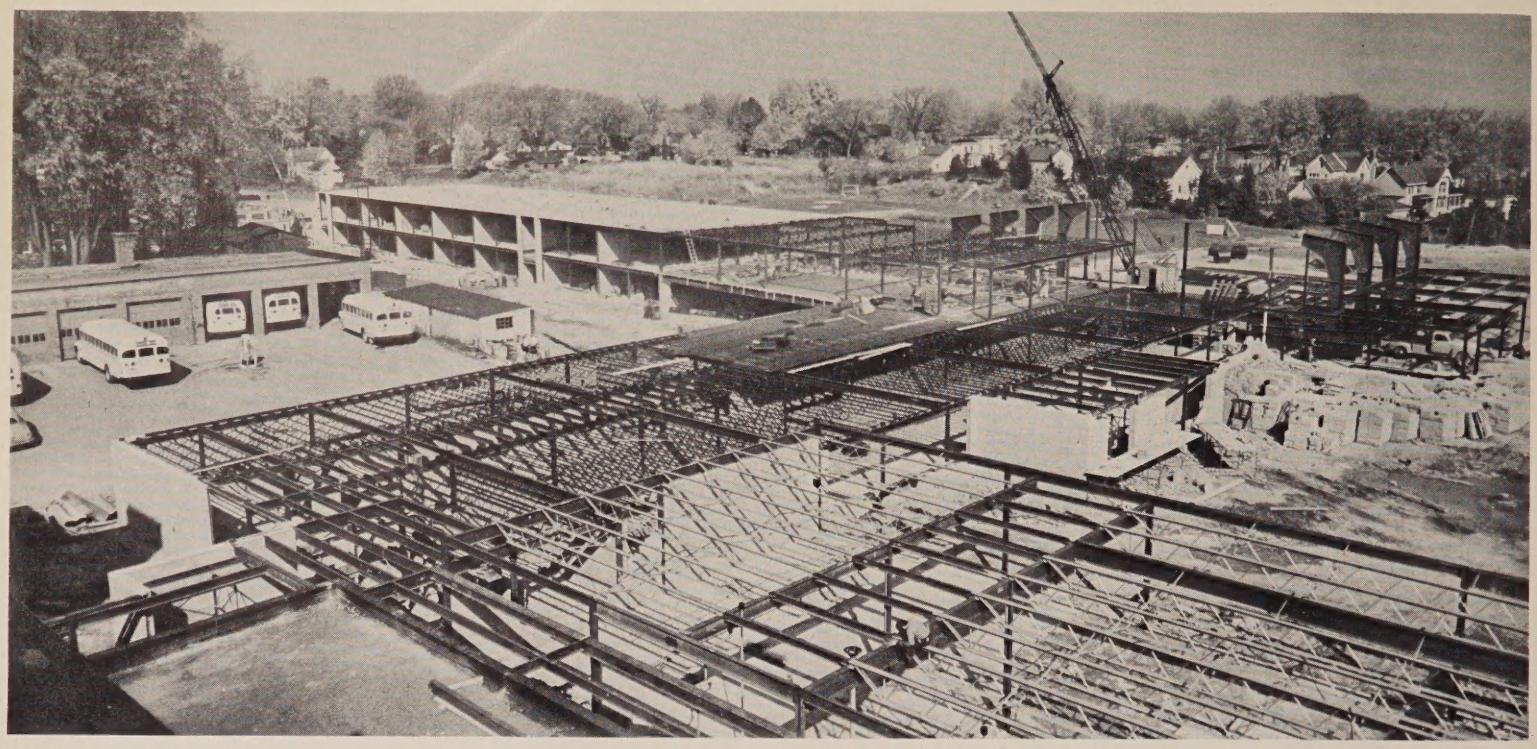

Foreword

Brick upon brick, girder next to girder, we have completed, with authors, artists and our staff not a building but a structure. This structure, as you well know, is our yearbook, which we hope will provide many happy hours for you.

With the doors of the new school open and with the inside facilities ready, you are invited into the finished building; and in the same manner, we, with our cover open and pages completed, cordially welcome you into the 1957 edition of the Lowacadian.

Dedication

With sincere appreciation we dedicate this nineteen hundred and fifty-seven Lowacadian to our Board of Education. Throughout the years this group have worked long and tirelessly for the students of Lowville Academy and Central School. They have had to make many decisions about the new building. Too often their numerous deeds have gone unappreciated; praise has often been neglected.

We hope that this dedication will, in some small way, make them realize that their constant efforts have been appreciated.

Raymond Corrigan, Donald F. Sauter, Edgar S. K. Merrell II, Byron Allen, Kent Dening (president), Joseph Yarina, Mrs. Earl E. Barnes, Jr., Aaron Widrick, Dr. Robert E. Lormore.

Table of Contents

Foreword	4
Dedication	5
Table of Contents	6
Administration	7-9
Faculty	10-13
Cafeteria and Transportation	14
Lowacadian Staff	16-17
National Honor Society	18
Student Council	19
Chorus	20-21
Bands	22-23
Junior High Chorus	24
Junior High Student Council	25
Noon Whistle	28
French Club	29
F.H.A.	30
F.F.A.	31
F.B.L.A.	32
G.A.A.	33
Cheerleaders	34
Baseball and Wrestling	35
Football	36-37
Basketball	38-39
Projector Operators	40-41
Junior Play	42
Senior Play	43
Christmas Formal	46-47
Looking to the Future	48
Freshmen	50-52
Sophomores	53-55
Juniors	56-58
Miss Lowacadian	60
Seniors	62-74
Patrons and list of Advertisers	76-77
Ads	78-92

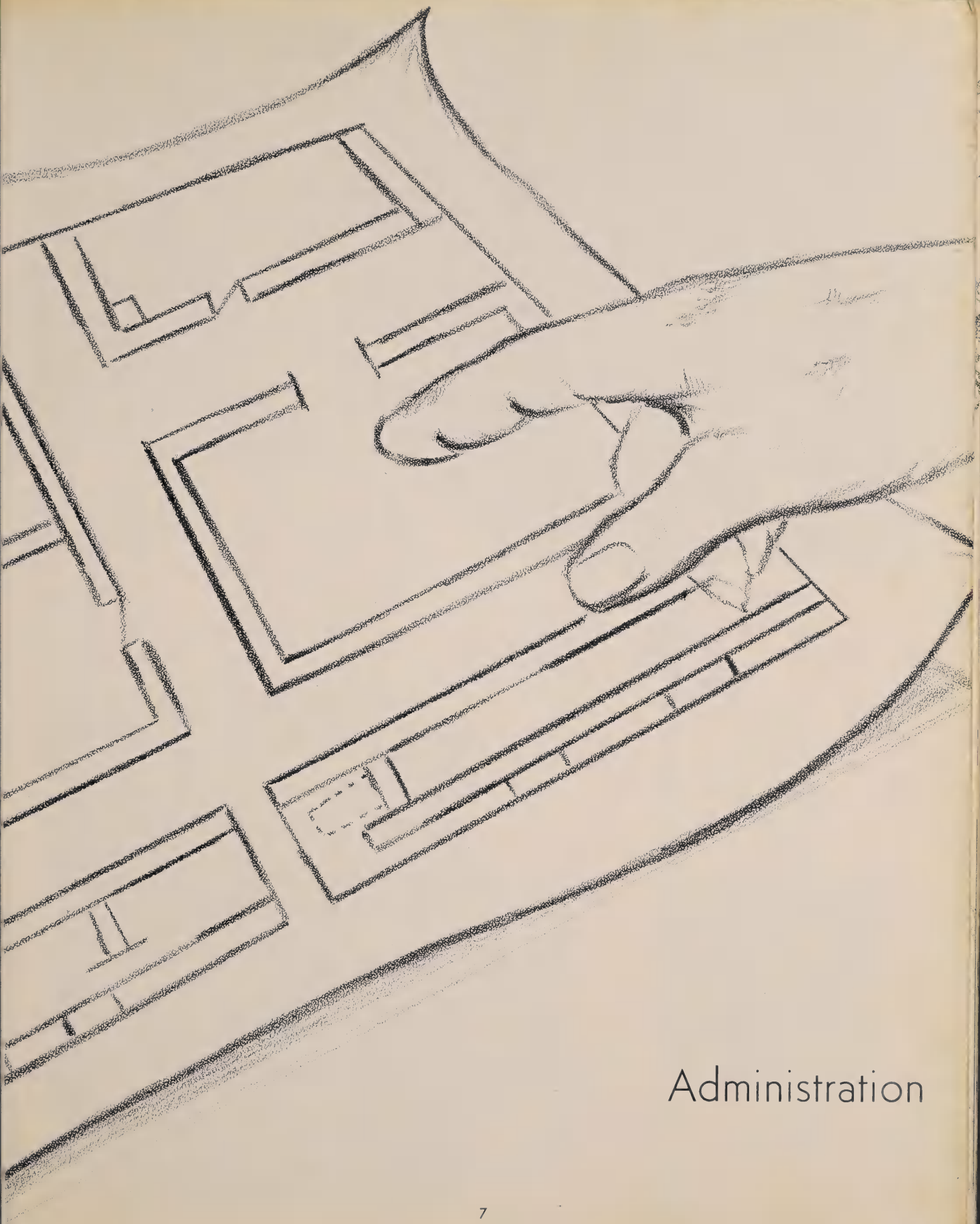

Administration

Administration

Mr. Leon A. Davis
principal

Dr. Kenneth E. Ford
vice principal

Board of Education

Kenneth Wolfe (school attorney), Donald F. Sauter, Edgar S. K. Merrell, Byron Allen, Kent Dening (president), Joseph Yarina, Mrs. Earl E. Barnes, Jr., Aaron Widrick, Dr. Robert E. Lormore.

Howard G. Sackett
District Superintendent of Schools

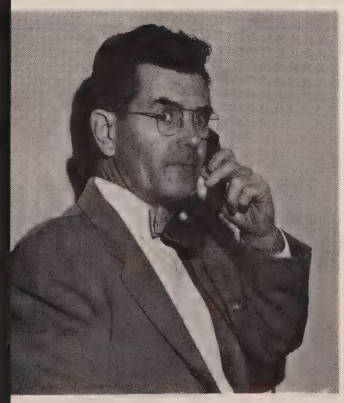

Walter S. Keen
Guidance Director

G. Kenneth Kilpatrick
Supervisor of Transportation

Miss M. Dorothy Walter, B.A., M.E.	Latin, English
Miss Genevieve Stoddard, B.E.	English
Miss Ina B. Glenn	Librarian
Mrs. Martha M. Ford, B.A.	French, English
C. J. Shapland, B.S., M.A.	English
Miss Eloise Shaul, B.A., B.S.	English
Mrs. Genevieve S. Lawrence, B.A., M.E.	English

Byron A Washburn

Gladys Lodge

High School

Russell Shurtleff, B.S.	Mathematics
Byron A. Washburn, B.S.	Science
Russell R. Zeller, B.S.	Science
Miss Gladys Lodge, B.S., M.A.	Science
Miss Nina Lee Hickman, B.A.	Mathematics

Edward R. Watkins, B.A.	Citizenship Education
Mrs. Hazel M. Porter, B.A.	Citizenship Education
Robert B. Mays, B.S.	Citizenship Education
Miss Myrtle Young, B.A.	Citizenship Education

Robert D. Drummond, B.S.	Business
Everett F. Jones, B.E., M.A.	Industrial Arts
Francis W. Campbell, B.S., M.S.	Industrial Arts
Kenneth Kilpatrick, B.S.	Agriculture
Miss Olive N. Kilpatrick, B.S., M.A.	Home Making
Mrs. Cynthia R. Rice, B.S.	Home Making
Raymond Tucker, B.S.	Business

Faculty

Walter O'Connell	Physical Education
Mrs. Sylvia S. Virkler	Dental Hygienist
Jack Brennen, B.A.	Driver Education, coach
Mrs. Louise T. Russum	Physical Education
Mrs. Olive Widmeyer	School Nurse

Harold A. Stahl, B.S.	Art
Albert E. Williams, B.A.	Music
Luther B. Askin, B.S.	Music
Mrs. Anne M. Smith, B.S.	Music

Row 2: Frank Biamonte, B.S.; Cecil G. Bishop, B.S.; Mrs. Katherine Carter, B.E.; Byron A. Washburn, B.S.; Mrs. Marie H. Loson, Eugene Duflo, Anthony Pecorale, B.S. Row 1: Harold A. Stahl, B.S.; Mrs. Ruth B. Jones, Miss Genevieve Stoddard, B.E.; Mrs. Lois H. Zeller, B.S.; Miss Grace I. Kotary, Richard Riani, B.S.

Junior High Faculty

Miss Charlotte Zehr, A.B., M.A.
Elementary Supervisor

Elementary Faculty

Row 2: Mrs. Genevieve Fogarty, Mrs. Elizabeth Doyle, Mrs. Elizabeth O'Connell, B.A.; Mrs. Kathryn Burns, Mrs. Alice Parker, Mrs. Louise Cyr, B.E.; Miss Mary Butts, Mrs. Mildred Goutremout, B.S.; Mrs. Helen Spann. Row 1: Miss Margaret Manion, B.S.; Mrs. Mary Merrell, B.S.; Mrs. Jean Fowler, B.M.; Mrs. Ruth Paris, Mrs. Ann Roche, Mrs. Dorothy Steinbrenner, B.S.; Miss Frances Tarasek (cadet teacher); Mrs. Carolyn Hanno.

Mr. Leon A. Davis
Principal

Miss Sophie Krenceski
Mrs. Marie Foster
Secretaries to Mr. Davis

Miss Betty Roggie
Secretary to Dr. Ford

Dr. Kenneth E. Ford
Vice-principal

Miss Doris Twitchell
Secretary to Mr. Keen and Miss Zehr

Mr. Walter S. Keen
Guidance Director

Elementary Faculty

Row 2: Mrs. Florence Morgan, Thomas Kelly, B.S.; Mrs. Barbara Washburn, B.S.; Mrs. Agatha Chartrand, Mrs. Ada Hulbert, Mrs. Mary Bibbins, B.S.; Mrs. Florence Buxton, Mrs. Amanda Kempa, Mrs. Mary Rogers, Mrs. Dorothy Duflo, Mrs. Marion Bezer, Mrs. Grace Bezer, Miss Jane Lehman, Martin McNamara. Row 1: Mrs. Ernestine O'Brien, Mrs. Joan Reed, M.A.; Miss Anna Arthur, Miss Marion Hubbard, Miss Uretta Monnat, B.S.; Mrs. Helen Dekin, Mrs. Leona Duffer, Miss Mary Galvin, B.A.

Mrs. Mary Gallup, Mrs. Sylvia Wilcox, Mrs. Margaret LaMont, Mrs. Lila Yousey, Mrs. Frances McNeil, Mrs. Bessie Duflo.

Cafeteria Staff

Bus drivers

Stewart Berrus, Harold Meiss, Harold Peebles, Walt Kohler, Thomas Sweredoski, Charles Zecher, Malcolm Farney, Fred Bezer, Harold Tyner, Harold O'Brien, Gerald Young.

Activities

Marie Krenceski, Winnie Virkler
(Co-editors)

1957 Lowacadian Staff

Row 3: John Bohall, Philip Fredenburg, Milford Roggie, Richard Sweredoski, Ralph Pedersen, John Roy, Harry Repak, Paul Rice, James Thompson. Row 2: Nancy Peters, Sue Thisse, Elsie Peters, Sally Perrigo, Linda Burns, Rose Powlin, Karen Schneider, Doris Graves, Jane Nortz, Colleen Roche, Judy Howley, Diana Allen, Sharon Bibbins, Sandra Howley, Cecelia Leviker. Row 1: Charlotte Roy, Beverly Nuffer, Barbara Schweitzer, Jean Gallup, Julia Nichols, Margaret Duflo, Pat Nortz, Helen O'Connor, Mary Jane Doody, Elaine Norton, Carole Davis, Judy Allen.

Miss M. Dorothy Walter and Miss Nina Lee Hickman (co-advisors)

Standing: Yvonne Ward, Hazel Donnelly, Diane Fitz-Gerald, Carole Keib, Linda Berrus. Seated: Dick Greene Julie Steiner, Peter Biche.

Row 3: Sally Bannon, Sue Robinson, Ray Sweredoski, David Klosner, Jim Olley, Richard Bush. Row 2: Sandra Failing, Lois Wagler, Marian Hulbert, Mary Ann Roman, Betty Stoffel, Kay Sohn, Gordon Allen. Row 1: Linda Croyle, Shirley Hoch, Kathleen O'Connor, Jane Archer, Janet Lehman, Kathleen Johnson, Joyce Arthur.

NATIONAL HONOR SOCIETY

Dick Greene
Peter Biche—president
Dave Boshart—vice-president
Mr. Russell Zeller—advisor
Winnie Virkler
Julie Steiner—sec.-treas.
Mrs. Genevieve S. Lawrence—advisor

With the approach of commencement, there is a great anticipation among the juniors regarding the election of five percent of their class to the National Honor Society. The seniors also have a great interest as ten percent more of their class will be represented in the organization. One should realize that this election is not a "snap" to win; members must qualify with high scholastic ability and with leadership, be of service to others, and be of good character.

They publish three issues of their magazine, "The Torch," and assist in the taking of attendance each day. These members are to be found in other groups around school, doing their part to improve Lowville Academy and Central School.

It is definitely a great honor to achieve the medal and recognition as a member of the National Honor Society. Every high school student should keep this goal uppermost in mind and strive toward it with the best of his ability.

Row 3: Ray Rhubart, Raymond Sweredoski, Jim Finn, Sue Thisse, Gordon Allen. Row 2: Kathleen O'Connor, Judy Howley, Marian Hulbert, Evelyn Smithling. Row 1: Kay Lortie, Yvonne Ward, Ruth Manzer, Peter Biche (vice-president), Winnie Virkler (secretary-treasurer), Richard Sweredoski (president).

Student Council

For the twelfth year I am under the guidance of Miss Young. My headquarters are in Room 213. I am presided over by Richard Sweredoski with the help of Pete Biche and Winnie Virkler. As in other years, my energies are spent on such projects as organizing the monitor system, field day and sponsoring monthly paid assemblies.

I am the spokesman of the student body. I am the L.A.C.S. Student Council.

Miss Myrtle Young
Advisor

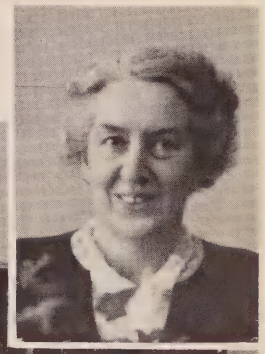

Row 3: Michael Bush, Judy Garnham, David Cooper, Allan Gyore, Richard Higby, Ronnie Richards. Row 2: Harold McDougall, Patrick McPhilmey, Sam Farney, Sandy Allen, Kathy Finn. Row 1: Rosalie Ludden, Regina Krenceski, Sally Benware, Jane Tabolt, Cindy Thisse.

Row 4: Diane Virkler, Elinor Greene, Carolyn Sweredoski, Beverly Nuffer, Sharon Osterhaudt, Janie Nortz, Betty Stoffel, Helen O'Connor, Diane Fitz-Gerald, Duncan Farney, David Cooper, Paul Rice, Dick Greene. Row 3: Margaret Duflo, Karen Rhone, Peggy Smith, Sharon Greene, Mary Rogozienski, Mary Ann Roman, Marie McOmber, Pat Nortz, Gerald Hurd, Richard Bush, John Roy, Clifford Cook, George Johnson. Row 2: Cynthia Thisse, Barbara Schweitzer, Rose Petrovitz, Carol Klosner, Rose Powlin, Joanne Ward, Julie Steiner, Marian Hulbert, Sue Robinson, Paul Roman, Michael Bush, Richard Kaban, Richard Paul Bush. Row 1: Mary Meda, Diana Allen, Julia Nichols, Charlotte Roy, Mary Schloop, Sally Sylvester, Susan Smith, Bonita Havas, Eugene Klosner, Donald Nuffer, Charles Pedersen, Gordon Allen.

Chorus

Under the direction of Mrs. Theodore Smith, the chorus presented its annual highlight, the Christmas concert. The presentation this year was a cantata, entitled "The Song of Christmas." Written by Fred Waring, the program consisted of narration, choral and solo work all woven into an impressive portrayal of the nativity story. This project was fun preparing, and proved profitable.

In the spring, the traditional "Spring Concert" was held, composed of several varied selections. Directly following the local concert our group journeyed to Potsdam and took part in the music festival where we made a good showing.

Looking back, we realize that one of the greatest values we have derived from chorus lies in the fun we have had enjoying music with classmates.

Officers

Julie Steiner, Mary Ann Roman (robe custodians); Colleen Roche, Susan Robinson (librarians); Peter Biche (president); Winnie Virkler (secretary); Kathleen O'Connor (treasurer). Seated: Mrs. Anne Smith (director); Marian Hulbert (accompanist).

Row 4: John Bohall, Jim Olley, Sue Thisse, Mary Lautenschlager, Carol Leeman, Sally Perrigo, Maren Ann Tyrrell, Kay Lortie, Connie Matuszczak, Mary Jane Doody, Kay Sohn, Melanie McDougall. Row 3: Dave Boutwell, Fritz Lautenschlager, Bill O'Brien, Richard Allen, Pauline Mayer, Sandra Lehman, Donna Comins, Joyce Arthur, Judy Garnham, Kathleen O'Connor, Bethany Boshart. Row 2: Raymond Sweredoski, David Klosner, Wayne Stoddard, James Ferrance, Colleen Roche, Martha McDonald, Kathleen Johnson, Delores Leviker, Janet Peebles, Regina Krenceski, Winnie Virkler, Marjorie Pedersen. Row 1: David Boshart, Peter Biche, Peter McDonald, Walter Reed, Miriam Brooks, Marie Krenceski, Yvonne Ward, Judy Howley, Lois Wagler, Janet Lehman, Carole Davis, Elaine Norton, Linda Croyle, Judy Allen.

Girls' Quartet

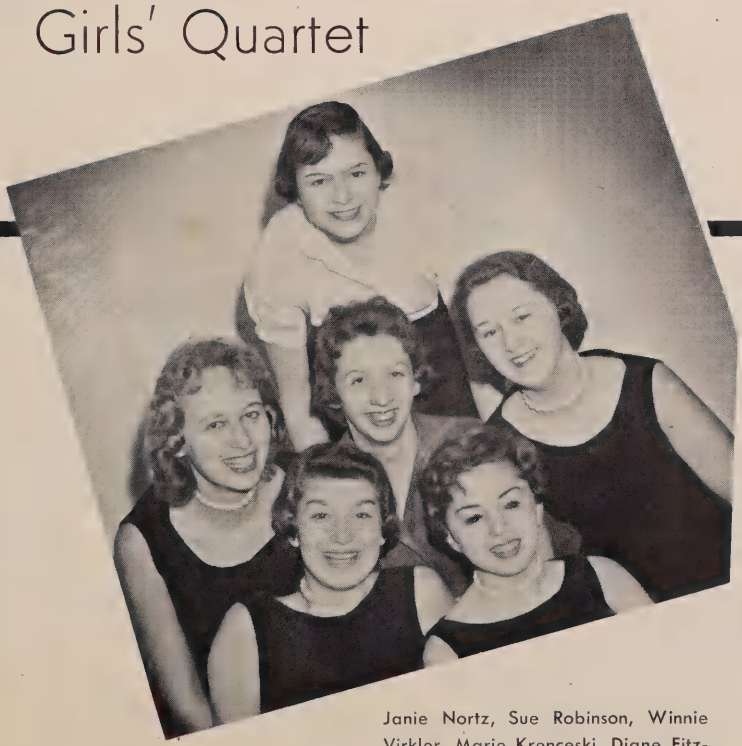

Janie Nortz, Sue Robinson, Winnie Virkler, Marie Krenceski, Diane Fitz-Gerald, (alternate), Diane Virkler (alternate).

Boys' Quartet

Dave Boshart, David Klosner, Gordon Allen, Dick Greene, Raymond Sweredoski, (alternate).

Row 5: David Boshart, Dick Greene, Richard Sweredoski, Bill Bohall, John Moore. Row 4: Thomas Effley, John Hirshey, Paul Rice, George Johnson, Gordon Allen, Melanie McDougall, Harry Repak, Fritz Loson, Bob Ross. Row 3: Mr. Albert E. Williams (assistant director), Susan Smith, Paul Roman, Tom Jadwin, Larry Nuspliger, Harold McDougall, Carol Feisthamel, Julia Nichols, Peggy Smith, Dorothy Sweredoski, Betty Zecher, Pat McPhilmy, Wayne Stoddard, Douglas Farney, Philip Allen. Row 2: Clifford Cook, Joyce Arthur, David Klosner, Nancy Virkler, Raymond Sweredoski, Evelyn Smithling, Kathy Finn, Betty Stoffel, Gail Hammond, Sandra Stoltzfus, Sharon Greene, Bethany Boshart, Joanne Kohler, Helen O'Connor, Martha McDonald, Marilyn Baerman, Mr. Leon A. Davis (principal). Row 1: Luther B. Askin (director), Norman Askin, Bonnie Gallup, Elaine Norton, Yvonne Ward, Colleen Roche, Lorraine Hirshey, Marian Hulbert, Mary Helen Radley, Kathleen O'Connor, Jerry Hurd, John Steinbrenner, Richard Roberts, Nick Egloff, Marie Krenceski, Sharon Osterhaudt, Diane Virkler, Elizabeth Mattis, Sandra Bush. Kneeling: Joanne Ward, Patty Tanner, Sandra Allen, Carolyn Sweredoski.

Lowville Academy and Central School Band

directed by Luther B. Askin

Officers

Marian Hulbert (treasurer), Luther B. Askin (director), Gordon Allen (president), Marie Krenceski (secretary), Harry Repak (librarian), Richard Sweredoski (vice-president).

Pat

Hope our class will be joining highschool! Want to have the fun. Your having good luck.

Sandy

Majorettes

Patty Tanner, Carolyn Sweredoski, Sandra Bush, Joanne Ward, Sandra Allen.

Pat,
We've sure had alot of swell times during the years!
Here's hoping for many more!

Sandy

Each day, fifth period, the halls of Lowville Academy are filled with the strains of music. Occasionally, however, the qualities usually found in fine music are lacking, but we must remember that this is only one stage in the development of our band.

Creating a band is not a simple task. Students of various abilities and ages must be trained to perform together. The material for such a group must be selected from the grades, and coached until they are ready to become members of a musical organization. This has been the job of Mr. Askin, our director, for thirty years; Mr. Williams has assisted him recently. It is due to the engineering and planning of these men that our band has been able to obtain the reputation it holds.

Once the material has been organized, the students themselves must be fond of music and willing to work. Now our structure is well under way. It is at this point that the practice comes in. Soon we find our construction near completion. Planning, cooperation, practice and patience have molded each individual brick into a building which is not only serviceable, but whose activity will be pleasing to all.

Standing: Kenneth Sweredoski, John Pedersen, Ronald O'Leary, Nancy Gowing, Mr. Albert E. Williams (director), Billy Thomas, Robert Weller, Tom O'Hare, Karen Roberts. Seated: Gail Bolliver, Laurel Schoff, Judy Campbell, Mary Lou Fitz-Gerald, David Dening, Joseph Duffy, Janet Stanton, Jean Schwendy, Eleanor Liscum, Catherine Radley, Bette Barnes, Brenda Chamberlain, Nancy Dening, Linda Davoy, Gary Klock, Fredrick Walter, Robert Burr, Linda Aubel, Mary Ann Cyr, Karen McDonald, Charles Turner III, John Delles, Neal Aubel, Jack Jadwin.

Best wishes to a nice boy! Karen

Row 4: Pat Snyder, Jane Austin, Sandra Samsa, Bonnie Kohler, Jane Hongo, Bonnie Allen, Gertrude Leviker, Susan Falck, Meredith Hirschey, Edward Finn, Larry Stevens, Paul Gyore, William Castle, Bill Krenceski, Mike Cannan, Shirley Simons, Karen Kilborn, Carol Archer, Joyce Purvines, Lawrence Allen, Tom Castle, Gary Dosztan, Dennis Phillips. Row 3: Ronald Young, Ray Komka, Bernard Stanford, Thomas Houppert, Charles Turner, Fred Walter, Joseph Phillips, Linda Jones, Linda Ferguson, Karen Roberts, Laurel Schoff, Peter Robinson, David Dening, Thomas O'Hare, Judy Croyle, Cherrie Sylvester, Margaret Cassie, Bonnie Loson, Brenda Chamberlain, John Delles, Neal Aubel, Jack Jadwin, Linda Gasser, Deanna Sweredoski, Larry Gordon. Row 2: Donald Kieb, Robert Foote, Diane Murphy, Marjorie Merriam, Betsy Comins, Patti Sweet, Mary Lou Fitz-Gerald, Mary Feisthamel, Eunice Gingerich, Judy Kilpatrick, Nancy Bush, Herschel Edick, Bob Weller, Joyce Kampney, Doris Benware, Glendyne Garito, Betty Lou Ludden, Sharon Der, Richard Morse, Ralph Ludden, Gary Aubel, Linda Aubel, Sharon Johnson, Joyce Yousey, Janice Meeks. Row 1: Paul Hamblin, David Norton, Bruce Schmitt, Betty Barnes, Michael McCloskey, Thomas Hulbert, Richard Steria, John Boucher, Edward Leviker, Mary Klosner, Ellen Jantzi, Sharon Stevens, Mary Helen Maciejko, Donna Hoch, John Young, Stephen Hanno, Walter Jones, Judy Campbell, Linda Volovic, Judy Castle, Mary Lou Szoke, Margaret Rogozienski, Amelda Hymel, Maureen Cannan, Rosalind Russell, Regina Moore.

I don't know you very well but I wish you luck Cathy F.

Junior High Chorus

Row 4: Marcia Hirschey, Charlotte Lyndaker, Delores Cobb, Betty Sharp, Brenda Hongo, Mary Lou Bannon, Helen Markowski, Judy Greene, Nancy Gowing, Betty Niezabytoski, Ellen Cummings, Jean Gazin, Dorothy Gallup, Larry Lampson, Fred Van Auken, Robert Balash, Teddy Dosztan, Ronald O'Leary, Wayne Brady, Lawrence Tabolt, Robert Muncey, Dewey Tyner, Lawrence Jantzi, Edwin Moshier. Row 3: Bonnie Sue Delles, Sandra Roth, Sharon Burke, Patty Jones, Sally Hitchcock, Patty Prue, Margaret Back, Shirley McIntyre, Patty Hoch, Juanita Schmitt, Patty Tanner, Helen Doody, Floyd Doney, Sandra Bush, Susan Turbyfill, Gail Bollivar, Betty Jean Longway, David Smithling, Francis Yarina, Elizabeth Ruhm, Diane Goutremout, Kathleen Thisse, David O'Brien, Michael Johndrow, Leonard Roes, Patrick McGrath. Row 2: Ann Lormore, Janet Stanton, Carolyn Farney, Janet Kelly, Jean Schwendy, LuWenda Hirschey, Judy Jacques, Kathrun Richardson, Virginia Douglas, Julia Koster, Larry Logan, Earl Keech, Pamella Oakes, Carole Colvin, Catherine Radley, Linda Davoy, Dale Thomas, Allan Cannan, Olive Russell, Lois Bellar, Gary Lee, Mary Lou Edick, Betty Kaban. Row 1: Stanley Widrick, Jane Hanno, Patricia Thompson, Candice Martin, Patricia Kampney, Eleanor Liscum, Patty Thomas, Agnes Benware, Kenneth Erb, Carol Wagler, Nancy Dening, Regina Zehr, Judy Carlston, Jean Doolen, Beverly Donnelly, Carol Lahey, Ann Zehr, Sharon Yousey, Betty Jantzi.

Junior High Student Council

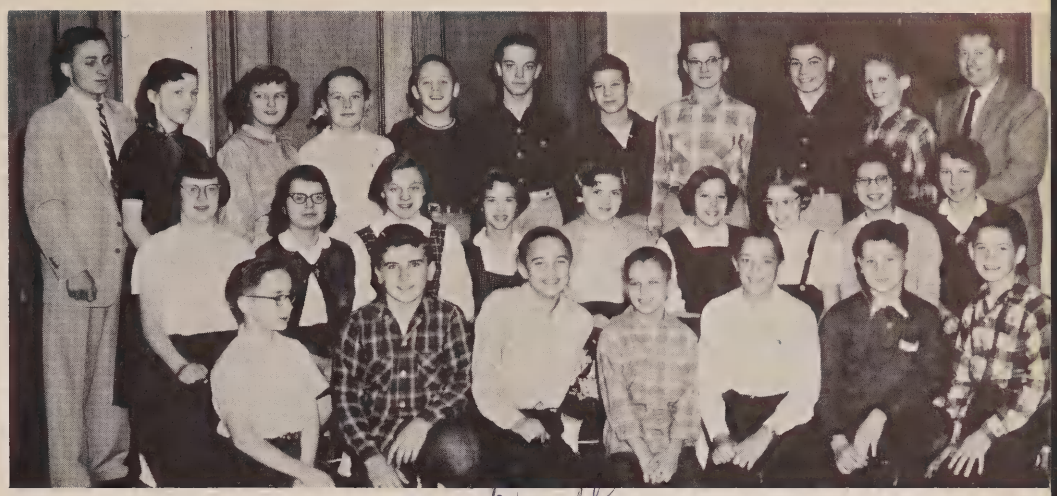

Row 3: Mr. Anthony Pecorale (advisor), Sally Hitchcock, Patty Sweet, Lois Beller, Mike Johndrow, Ronald O'Leary (president), Joe Duffy, Fred VanAuken, Tommy Effley, Peter Robinson, Mr. Cecil Bishop (advisor). Row 2: Mary Lou Bannon, Patty Kampany, Patty Jones, Michael McCloskey, Jean Doolen, Susan Falck, Bette Barnes, Irene Markowski, Gail Bolivar. Row 1: Larry Gordon, Michael Cannan, Neal Aubel, Richard Morse, Kenneth Erb, Richard Nells, Larry Virkler.

Best of luck to a swell guy! Juanita

Row 3: Joe Phillips, William Higby, Herbert Yousey, Betty Jean Longway, Sandra Bush, Betty Niezabytoski, Thomas Powlin, Robert Weller, Roger Fletcher. Row 2: Rosemary Windover, Joyce Kampaney, Susan Rhone, Marjorie Merriman, Agnes Benware, Judy Campbell, Linda Ferguson, Juanita Schmitt, Linda Aubel. Row 1: Richard Higby, Larry Jones, Gary Callahan, David Morse.

Row 2: Larry Gordon, Ronald Young, Jean Doolen, John Delles, Kenneth Erb, Michael Johndrow, Edwin Moshier, Harry O'Connor, Patricia Hoch, Richard Chartrand, William Castle, John Adams, John Rhubart, Billy Thomas. Row 1: Judy Jacques, Catherine Radley, Mary Lou FitzGerald, Sharon Johnson, Maureen Cannan, Sharon Stevens, Marjorie Merriman, Maryhelen Maciejko, Patty Thomas, Sally Hitchcock.

Row 2: Mark Angelovich, James Rupert, Sherwood Yoder, Stanley Widrick, Edward Finn, Larry Lampson, Gary Schwendy, Russell Prashaw, Peter Robinson, David Austin, Tom O'Hare. Row 1: Shirley Windover, Mary Ellen Farney, Gertrude Leviker, Karen McDonald, Irene Markowski, Dorthory Gallup, Brenda Hongo, Janet Kelly, Betty Brown, Brenda Chamberlain.

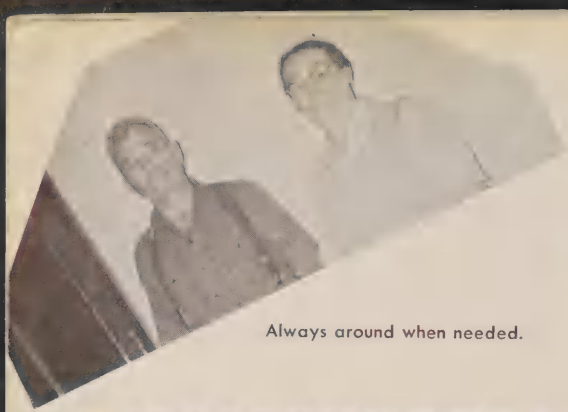

Always around when needed.

'Ah-h-h-h-h," says the patient for her spectators—Nurse Widmeyer, Secretary Hoyt and Dr. Avallone.

We could have danced all night.

Russell Shu

...a Kieb, Ro...
...ce Gingerich, Judy
... Ludden, Sharon D
... Paul Hamblin, Da
...d Leviker, Mary Kl
... Judy Campbell, Li
...sell, Regina Mo

1-2-3 SQUASH

Faculty members Mays, Tucker and Shurtleff relax at a football game

Miss Buno and Mrs. Phalon making plans during their "free period."

Fight Team Fight—November 10, 1956

Seniors prosper

Getting to Know You.

Ham, peas, potatoes, jam, pumpkin pie.

Merciful Heavens!

"Wally, stop them! Do something."

Near curtain time.

Row 3: Lorraine Hirshey, Betty Lampson, Richard Sweredoski, Jim Finn, David Boutwell, Jim Olley, David Corbine. Row 2: Jane Western, Sharon Osterhaudt, Betty Stoffel, Nancy Virkler, Miriam Brooks, Marian Hulbert, Mary Ann Roman, Kay Chamberlain, Elinor Greene, Diane Virkler, Jean Gallup. Row 1: Kathleen O'Connor, Kathleen Johnson, Carol Stevens, Anna Margie Moshier, Bethany Boshart, Sandy Allen, Jackie Prashaw, Joanne Ward, Peggy Smith, Janet Lehman, Sharon Greene, Paul Roman.

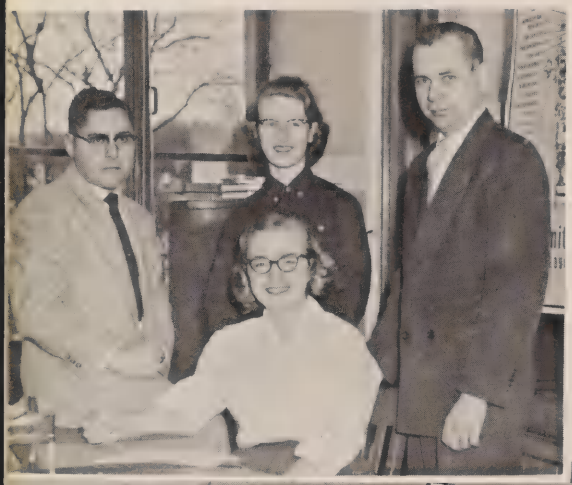

Noon Whistle

While we are speaking of the beams and framework of our construction, we must also remember our so-called progress report, the "Noon Whistle."

Soon after September 1, our bi-monthly paper was reorganized under newly-chosen foremen, Mary Ann Roman and Marian Hulbert. A staff was soon formed and Mr. Tucker and Mr. Drummond were chosen as advisors.

Room 312 became the official "hangout" for all interested in helping with the writing, editing, proofreading, or typing of the production. Our foremen introduced new ideas including a "Personals" column and "Who's Who in L.A.C.S." New headlines and cuts made construction progress even more interesting.

Row 3: Paul Rice, Jane Nortz, Sue Robinson, Dick Greene, Dave Boshart, Colleen Roche, Peter Biche, Diane Fitz-Gerald, Harry Repak, Ralph Pedersen, Richard Bush. Row 2: Helen O'Connor, Doris Graves, Hazel Donnelly, Sally Bannon, Sandra Howley, Kay Sohn, Margaret Duflo, Mr. Tucker, Mr. Drummond, Yvonne Ward, Pat Nortz, Joyce Arthur. Row 1: Gordon Allen, Mary Jane Doody, Julia Nichols, Barbara Schweitzer, Julie Steiner, Carole Davis, Judy Howley.

Standing: Grant Curtis, Jim Ferrance, Dick Roberts, Jo Anne Ward, Yvonne Ward, Marian Hulbert, Judy Howley. Seated: Mary Ann Roman, Mary Jane Doody, Mrs. Kenneth Ford (advisor), Sue Robinson, Colleen Roche, Diane Fitz-Gerald, Pat Nortz, Kay Sohn.

Le Cercle Français

"La séance est ouverte!" These are the appropriate words that open French Club once a month. These language enthusiasts started the year by electing Sue Robinson, president; Janie Nortz, vice-president; and Howard Higby, secretary-treasurer. Diane Fitz-Gerald was appointed chairman of the entertainment committee and Mary Ann Roman, house chairman.

The purpose of the club is to better acquaint student members with the French language, culture and arts. The programs consisted of skits, song fests and games.

Standing: Sally Bannon, Paul Rice, Charles Osterhaudt, David Boutwell, Carol Stevens, Howard Higby, Betty Cannan, Delores Leviker. Seated: Sharon Osterhaudt, Julia Nichols, Sharon Bibbins, Kathleen O'Connor, Kathleen Johnson, Joyce Arthur.

Miss Olive Kilpatrick (advisor), Linda Croyle (song leader), Arlene Thompson (publicity chairman), June Rasmussen (membership chairman), Anna Margie Moshier (secretary), Charlotte Roy (president), Mrs. Shirley Prue Parker (installation officer), Jane Archer (vice-president), Rose Powlin (treasurer), Virginia Yancey (board chairman), Bonnie Young and Pauline Mayer (co-chairmen of ways and means comm.), Mrs. Cynthia Rice (advisor).

Future Homemakers of America

In October, the Future Homemakers of America held their annual installation. At this program, Charlotte Roy was installed as president and Jane Archer as vice-president. Throughout the year Anna Margie Moshier, acting as secretary, took the business notes while Rose Powlin, treasurer, handled the money.

The girls had two meetings a month—one business meeting and one social evening. Under the direction of Miss Olive Kilpatrick and Mrs. Cynthia Rice, the girls have tried to promote the feeling of international good will. At Christmas time, the members fixed old toys for needy children and sent ten boxes to soldiers away from home during the holidays.

Throughout the school year, the girls have catered to banquets held by various school organizations.

Standing: Bonnie Young, Miss Olive Kilpatrick (advisor), Sheila Fitzgerald, Jean Cannan, Donna Comins, Cecelia Leviker, June Rasmussen, Karen Schneider, Joan Bush, Arlene Thompson, Carol Koster, Virginia Yancey, Mary Ellen Lautenschlager, Sally Sylvester, Charlotte Roy, Linda Croyle, Anna Margie Moshier, Bernice Rowsam, Rosemary Lyndaker, Carol Klosner, Cora Moore, Mary Jantzi, Pauline Mayer, Mrs. Cynthia Rice (advisor). Seated around table: Gloria Leviker, Jane Archer, Norma Austin, Carole Western, Rose Powlin, Karen Rhone, Susan Smith.

Officers

Richard Nuffer (sentinel), John Bohall (treasurer), Ray Rhubart (secretary), Mr. Kenneth Kilpatrick (advisor), Richard Bush (president), Steve Zubrzycki (Dairy Herd Records, president), Jim Olley (vice-president), Philip Fredenburg (reporter).

Future Farmers of America

Last summer, several boys attended the New York State F.F.A. camp at Oswegatchie. Richard Bush and Jim Olley's expenses were paid by the milk plant and farmers' Co-operative respectively. The chapter paid the expenses of Donald Nuffer and Dick Barniak.

Richard Kaban placed second in the county tractor program and fifth in the state contest. Jim Olley was first in the county and 24th in the state contest.

Delegates to the New York State Future Farmers Convention at Perry were; Richard Bush, John Bohall, John Bolliver, and Donald Roggie who placed first in the sectional milk quality contest and second in the state, for which he received a $75.00 check.

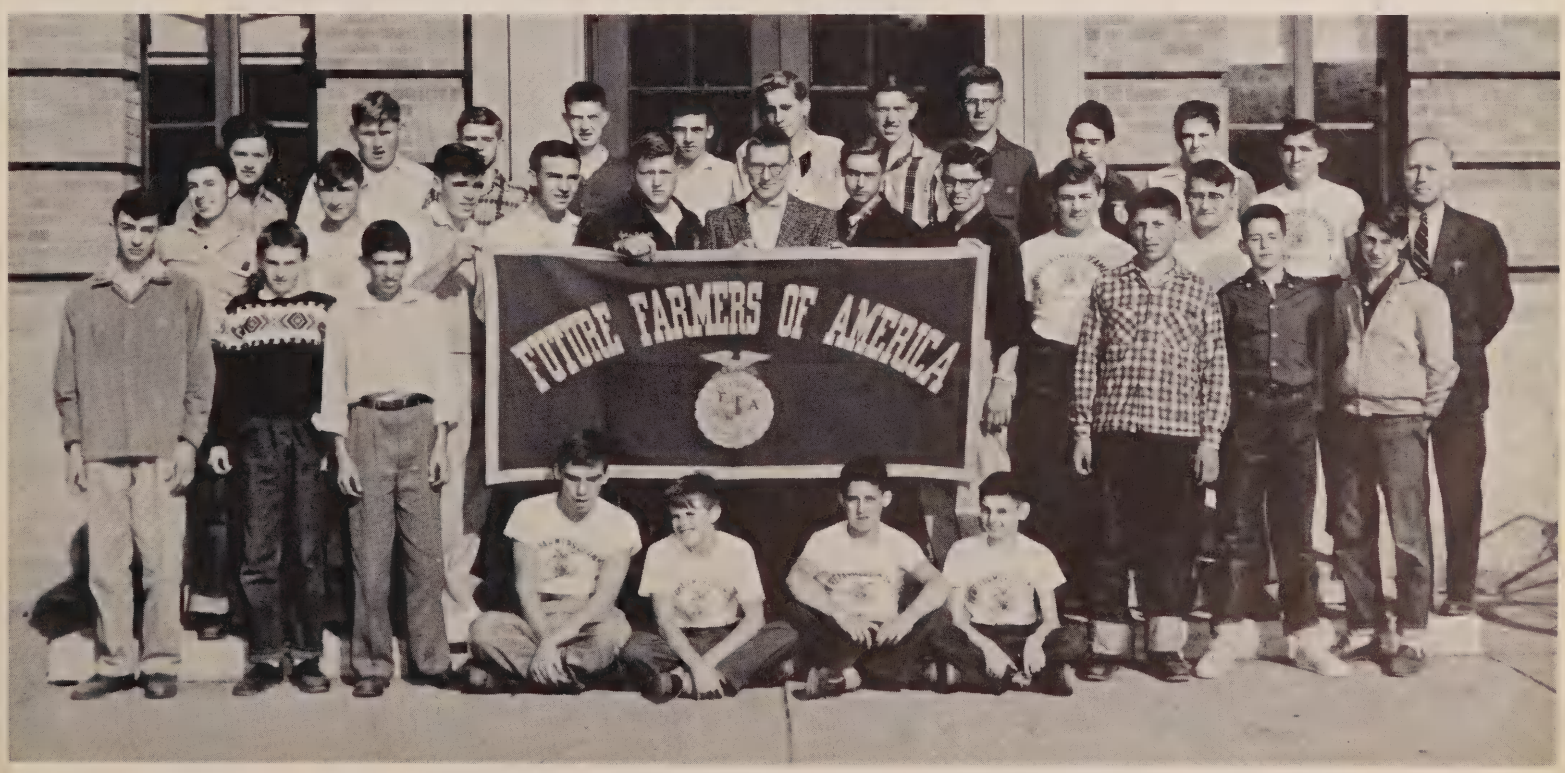

Row 3: Larry Allen, Gerald Nagy, Vernon Roes, Bernard Bush, Leroy Clemons, Cleo Jantzi, Jack Wetmore, Henry Tarasek, Cecelia Leviker, Gerald Prue, Gerald Hulbert, Mr. Kenneth Kilpatrick (advisor). Row 2: Frank Leviker, Fred Smith, Ray Rhubart, Steve Zurzycki, John Bohall, Richard Bush, Philip Fredenburg, James Olley, Richard Kaban, Steve Nagy. Row 1: Aaron Lehman, William Rhone, Elton Erb, Elton Lehman, Edward Russell, Ernest Clemons, Gerald Der, Kenneth Northrup, Raymond Moody, Richard Allen.

Standing: Sue Thisse, Sandra Howley, Shirley Hoch, Florence Widrick, Elsie Peters, Carole Muncy, Mr. Raymond Tucker (advisor). Seated: Pat Nortz, Carole Keib, Janet Peebles, Joan Bush, Nancy Peters, Mary Lou Newton, Marcia Tabolt, Jim Windover, Jane Archer, Marion Ferrance, Rose Waligory, Jean Gallup.

Standing: Carole Western, Beatrice Benware, Bonnie Young, Beverly Nuffer, Virginia Yancey, Linda Croyle, Charlotte Roy, Fritz Loson, Mr. Robert Drummond (advisor). Seated: Pauline Mayer, Lois Wagler, Doris Graves, Karen Schneider, Barbara Schweitzer, Janet Lehman, Judy Allen, Hazel Donnelly, Donna Mullin, Arlene Thompson, Betty Lampson.

F.B.L.A.

For a small fee, teachers have been able to have their typing and mimeograph work done by a group of energetic high school students. These individuals form a worthy organization known as the Future Business Leaders of America. The members are students who wish to gain practical experience and who generally plan to spend their future in some phase of business.

They have been led this year by their president, Fritz Loson and their two advisors, Mr. Raymond Tucker, and Mr. Robert Drummond. With their profits the students are planning a well earned banquet to climax their year of industrious work.

GIRLS' ATHLETIC ASSOCIATION

Row 2: Cora Jane Moore, Elinor Greene, Joanne Kohler, Carol Leeman, Joyce Arthur, Donna Comins, Miriam Brooks, Diane Virkler, Kay Chamberlain, Sharon Osterhaudt, Donna Mullin, Beverly Nuffer, Yvonne Ward, Jean Gallup, Marion Ferrance, Colleen Roche. Row 1: Patricia Nortz, Margaret Duflo, Peggy Smith, Kathleen Johnson, Carol Stevens, Judy Howley (president), Jackie Prashaw, Joanne Ward, Nancy Virkler, Mary Jane Doody, Helen O'Connor.

Row 3: Sheila Fitzgerald, Diane Fitz-Gerald, Carole Keib, Carole Western, Joan Murphy, Sharon Bibbins, Jane Western, Karen Pond, Connie Matuszczak, Mary Lautenschlager, Ann Church. Row 2: Sally Bannon, Sandra Howley, Maren Ann Tyrrell, Betty Cannan, Delores Leviker, Kathleen O'Connor, Martha McDonald, Katy Copeley, Hazel Donnelly, Mary Rogozienski, Arlene Thompson. Row 1: Judy Garnham, Janet Jackson, Susan Smith, Julie Steiner, Rose Waligory, Carol Feisthamel, Kay Sohn, Kathy Finn, Sally Benware, Rose Powlin.

Row 3: Joyce Campany, Jacqueline Moore, Patti Booth, Linda Gordon, Phyllis Burke, Rose Petrovitz, Carolyn Sweredoski. Row 2: Ruby Widrick, Bethany Boshart, Jane Archer, Mary Schloop, Sharon Greene, Melanie McDougall, Patricia Rhubart. Row 1: Sally Sylvester, Cynthia Thisse, Marjorie Pedersen, Carol Klosner, Sandy Stoltzfus, Elizabeth Mattis.

Varsity

Sharon Osterhaudt (manager), Judy Howley, Marie Krenceski, Sue Robinson, Janie Nortz, Kathleen O'Connor, Julie Steiner (head cheerleader).

Joyce Campany (manager), Susie Smith, Janet Jackson, Carolyn Swerdoski, Judy Garnham (head cheerleader), Mary Meda, Mary Schloop.

Gus - you are a real swell guy and great Gus - Good Luck. I'll see you next year Judy

Cheerleaders

Baseball

Row 4: David Boshart, Mark Gazin, Claude Williams, Don Anderson, Noel Day, Bill O'Brien, Wayne Stoddard. Row 3: Robert Ross, Gilbert Stoffle, Henry Kirch, Bernard Bush, Peter Biche, John Roy. Row 2: Jack Brennen (coach), John Steinbrenner, Dave Boutwell, Howard Higby, Gerald Stoffle, Joe Widrick, Walter O'Connell (coach). Row 1: Ronald Campany, Harvey Ingersoll, John Lormore, Gary McIntyre, Louis Bush, Virgil Taylor.

Best of Luck to a fellow Pal

Wrestling

Good luck to a fellow Kellbrewer Tim

Good luck to a nice guy Bill

good Luck to my best Pal? Mike

Row 3: Jack Brennen (coach), Ernest Clemons, Ronald Souva, Richard Kaban, Charles Marriott, Vince Nells, Donald Wilder, Larry Allen, Gerald Hulbert, Richard Allen. Row 2: Billy Brigham, Jack Moore, Barry Juhasz, Steve Zubrzycki, Cleo Jantzi. Row 1: Tim Thisse, Elwin Woolschlager, Fred Bush (co-captain), Peter Biche (co-captain), Mike Bush, James Thompson, Edward Finn. Seated: John Jantzi, Ronald Griffin, Richard Arthur, Eugene Klosner, Dick Ingersoll.

Best of Wishes underclassmen: Vince

lots of luck to a future first string qb behave nights lots of luck with a certain girl. Good Chap!!

Recalling football season, we notice another outstanding success under the fine coaching of Jack Brennen, Everett Jones and Ed Watkins.

The Red Raiders started the season by putting their abilities together to make an outstanding comeback in the second half, upsetting Mexico 20-21.

The next game resulted in our only upset. However Central Square, who had not been scored upon in two years, could not prevent the charging Red and White from acquiring two touchdowns in a 28-14 defeat.

Let's see a good quarter back next year, Pat. Good luck, Dick

1956 Football Squad

Row 5: Philip Brown, Everett Stevens, Tommy Glenn, Norman Askin, Pat McPhilmy, Freddy Leviker, Elwin Woolschlager, Philip Allen, Jack Wetmore, Gary Bush. Row 4: Wayne Stoddard, Harold McDougall, Duncan Farney, Jim Ingersoll, Ronald Richards, Wayne Woodard, Dick Ingersoll, Gerry Nagy, Paul Rice, Tom Andre, Mike Bush. Row 3: Eugene Klosner, Dick Roberts, Vince Nells, Bernard Bush, Doug Farney, Grant Curtis, Tim Thisse, Richard Arthur, Charles Pedersen, Gilbert Stoffle. Row 2: Ray Rhubart, Claude Williams, John Duffy, David Corbine, Don Anderson, David Boutwell, Bill Bohall, Bob Ross, Mark Gazin. Row 1: Mr. Ed Watkins (coach), Ralph Pedersen, Peter Biche, Richard Greene, Harry Repak, John Roy, Fred Bush, David Boshart, Richard Sweredoski, Michael Call, John Bohall, Mr. Jack Brennen (coach).

Look for you on the team next year. Remember those fans will want to hear from you. Eugene

Best of luck
Charlie Wilson

Our Victors

From here on, the Raiders whirled back into the groove by defeating our rival, Carthage, 20-21, with a sensational comeback in the second half after trailing 12-0.

At Odgensburg, St. Mary's met the crashing power of Lowville by taking a 20-6 defeat. The Red and White roared on to shut out Fulton 19-0, making their previous victory in 1955 a small one.

Next came the second encounter with St. Mary's where they were viciously beaten 34-12. Our gridiron players downed Pulaski with a 34-24 score and ended the season by overpowering Clayton 35-20.

This great record was due to the spirit of our school and cheering section, along with the teamwork between coaches and players. All of the boys played a fair game and learned to love the great sport of football.

In recognition of the effort of the team, the Lowville Lions Club put on a steak banquet for the juniors and seniors on the team. Sweet memories of fun and fair play will long be remembered by the football team of '56.

Jack Brennan

Varsity

1957 Basketball

Excitement was the word that described every basketball game this year, as the Red and White continued to drop the ball through the familiar ring. Every time one of our boys threw the sphere toward its goal, we tensed and waited for it to go into the basket. Cheers or sighs followed every shot. Time after time the opponents were forced to take the defensive, as the excessive cheering and spirit urged the grueling five on toward victory.

Of course fate was bound to strike our team sometime, and unfortunately it did. But the excitement received from a truly great sport, is not from winning, but from having each player do his best. Our games became a place of social activity also, as we met new acquaintances from other schools, and continued to get together with familiar ones.

The pleasure of the 1957 season will always be remembered in coming years. In the future we can look forward to an outstanding team, returning with their vigor, ability and sportsmanship, which was so prevalent this year.

Pat: Good luck always in everything you do. Be sure and come out for Basketball "Dave"

John Roy (captain), Dale Booth, Richard Sweredoski, Ray Rhubart, David Boutwell, Henry Kirch, Benny Hodkinson, David Corbine, Mark Gazin, Richard Bush, Howard Higby, Donald Anderson, Harvey Reape, Coach Walter O'Connell.

Standing: Jim Ingersoll, Edward Peebles, Philip Allen, Ronald Norton, Larry Nuspliger, Ronald Richards, Clifford Cook, Pat McPhilmy Philip Brown, Leopold Avallone, Terence Fitzgerald, Charles Pedersen, Bill O'Brien, Harold McDougall, John Aubel. Kneeling: Charles Markowski, Bernie Bush, Ed Watkins (coach), Tom Andre, Bob Ross, John Steinbrenner, Dick Higby, Gilbert Stoffle.

Pat, next year you'll be playing first string. I want 200 points. Spike

Best of luck Next Year at basket ball, John

December	4	Mexico
December	7	West Leyden
December	14	Augustinian
December	21	Clayton
January	4	I.H.A.,
January	8	Carthage
January	11	Boonville
January	25	Copenhagen
January	29	Mexico
February	1	Clayton
February	5	Carthage
February	7	Augustinian
February	12	Boonville
February	15	Watertown
February	19	West Leyden
February	22	Copenhagen
March	1	Watertown
March	5	I.H.A.

Better luck Next year in basketball Chas. (Shorty)

Best of luck Next Season "Chief" Watkins

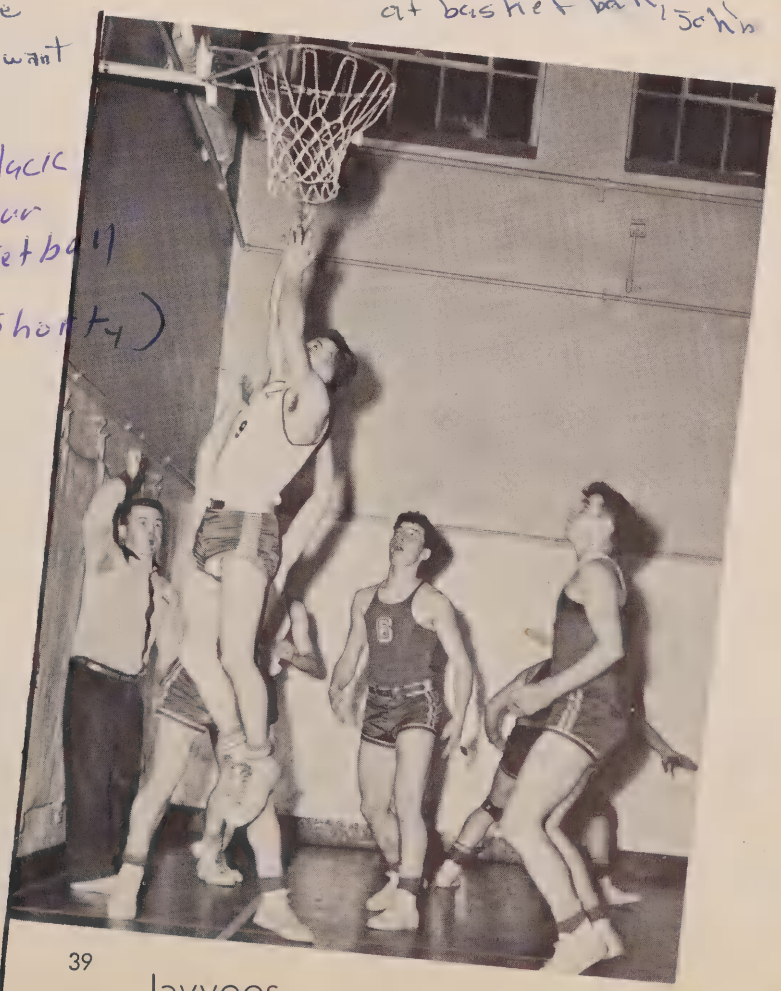

Olin Moore, Clifford Cooke, Mr. Francis Campbell (instructor), Nelson Compo, Richard Percoski, Philip Brown, Charles Osterhaudt, Dick Windover, Lynn Aubel, Gary Suiter.

Projector Operators

Bruce Tyrrell, George Johnson, Lansing Farney, Fritz Loson.

Tom Moore, Roger Maciejko, Ronald Richards, Neil Keib, James Ferrance, Glenn Powell, John Blair, James Percoski, Gary Camolli, Murray Jantzi, Ronnie Norton, Richard Gascho, Joe Szoke, Stanley Loson, Sam Farney.

Neil Martin, Richard Bush, Andrew Roggie, Leopold Avallone, Gerald Hulbert.

These thirty-seven industrious boys from senior high school have been in charge of the operation of the visual aids equipment for the faculty during the school year. This has been strictly a service organization.

The members have been boys who volunteered to learn the handling of movie projectors and electronic equipment such as the tape recorder.

Under the capable supervision of Mr. Campbell, the boys had a training period followed by a written test which had to be passed by each individual. Included in this training was learning how to set up the movie projector within one minute. The boys also learned how to make minor repairs.

Being able to have someone at their disposal at any time has helped to facilitate the teachers' instruction. The boys deserve much credit for their cooperation and dependability.

Father Knows Best

Our main project for our Junior year was the presentation of our first dramatic venture, "Father Knows Best." Mr. C. J. Shapland was director.

The play was built around the fast-moving activities of the Waddington family. Margaret and Jim Waddington, portrayed by "M.A." Roman and "Dave" Boshart, ruled over their family of three, with an "iron" hand, even to the point of Jim's ending up in jail in defense of the offspring.

Soon we were rehearsing our "masterpiece" every night. Painting our initials on the scenery, and trying to cram in homework between lines on the stage, became "old stuff."

April 20, 1956, was our big night. The cast was nervous and such remarks as "Will Mary Ann's bun fall off?" and "I know I'll forget my lines!" were frequently heard.

At 8:15 P.M., the curtain rose on our interpretation of "Father Knows Best."

The hard work of the cast, committees and our director resulted in what was later called an "expertly done and hilarious production."

Cast

Richard Percoski	Mr. Brinkworth
Margaret Duflo	Mrs. Woolsely
Marie Krenceski	Mrs. Wembly
Diane Fitz-Gerald	Mrs. Jones
Colleen Roche	Ramona
Marian Hulbert	Janie
Peter Biche	Bud
Mary Ann Roman	Mother
Dave Boshart	Father
Sue Robinson	Betty
Harry Repak	Ralph
Ralph Pedersen	Repair man
Sally Bannon	Perkins
Gordon Allen	Officer Johnson
Dick Greene	Bud's friend
Julie Steiner	Kathy
Julia Nichols	Patty

The Little Dog Laughed

Our last and busiest year at L.A.C.S. was now under way. As one of the highlights of the senior year is the presentation of the play, our cast was soon chosen. Mrs. Albert Lawrence was appointed director and rehearsals began.

On November 16, 1956, members of the senior class displayed their dramatic talent for a large, appreciative audience. Colleen Roche and Gordon Allen portrayed the leading roles in the comedy, "The Little Dog Laughed."

The story was centered around a young feminine psychologist, Laurie Huntington. While home on vacation from college, she analyzed her family ranging from Wally, her brother, to "Gus," the household maid. The play was spiced with romance and humor when Laurie met Mark Bradford and was humiliated by her family's "purge dance."

The comedy highlight of the production was the engagement of "Gus" Gustoveski, the maid, and Horatio B. Honeywell, the bird-catcher.

Following a highly successful performance, the cast and all those assisting in the play, adjourned to Colleen Roche's for a party.

Cast

David Klosner	Co-ordinator
Julia Nichols	Prompter
Diane Fitz-Gerald	Miss (Gus) Gustavesky
Philip Fredenburg	Horatio B. Honeywell
Hazel Donnelly	Therese Brown
Sue Robinson	Walola Breckenridge
Charles Osterhaudt	Lights and Sound
Paul Rice	Lights and Sound
Sally Perrigo	Prompter
Ralph Pedersen	Ted Wood
Jane Nortz	Mrs. Ted Wood
Gordon Allen	Sidney Huntington
Sue Thisse	Martha Huntington
Colleen Roche	Laurie Huntington
Dave Boshart	Mark Bradford
Margaret Duflo	Grace Schoenridge
Carole Keib	Caroline Blakesly
Helen O'Connor	Amelia Dennis
Julie Steiner	Jean Wood
Fred Bush	Wally Huntington

Dizzy fingers

Enjoying shop

Miss Glenn: "The biographies are in the 920's."

The answer to No. 8 can't be 123.

Elaine conducts.

Mrs. Porter lends a hand.

. . . . . with Mr. Campbell

. . . . and a splash of yellow

good luck always remember
the bowling alleys
Loren
Waldron

"All the world's a stage—" (Prof. Shapland ought to know.)

Be sure to keep your records straight.

We need an escalator.

The bells are ringing.

Mr. Zeller: "Now concentrate, Ray and Jim."

Christmas

A night to remember—December 27, 1956.

Formal

Heavenly music—thanks to the Melotones.

Looking to the Future

The senior class of 1957, upon careful consideration, decided to have the construction of the new school as the theme for our Lowacadian. This was because of the vital part it has played in our curriculum for the past two years.

To ensure stable and well-educated children, the new school will provide many more progressive faculties than the old one. Among them are:

- an extremely up-to-date cafeteria containing a kitchen and two dining rooms;
- a 100′ x100′ gym, complete with swimming pool and sliding doors making it possible to hold classes for the boys and girls simultaneously;
- a completely renovated auditorium with new seats, reconstructed stage, and performance necessities;
- two new libraries, one for elementary use and the other for the junior and senior high;
- thirty elementary classrooms equipped with the latest and proper school furniture;
- three shop areas, fully equipped with the needed conveniences;
- rest rooms for the faculty.

To facilitate the making of announcements a public address system will eventually be installed throughout the school.

Recreation fields will be situated at the rear of the school and also on the Schofield property. A new garage will be erected on the land purchased from the Lewis County Fair Grounds. The school busses will be housed there.

Although we will be unable to participate directly in the use of these new, modern facilities we realize what an accomplishment it will be. For, from the doors of Lowville Academy and Central School, will come a contribution, bigger and better, to the extremely involved world of tomorrow.

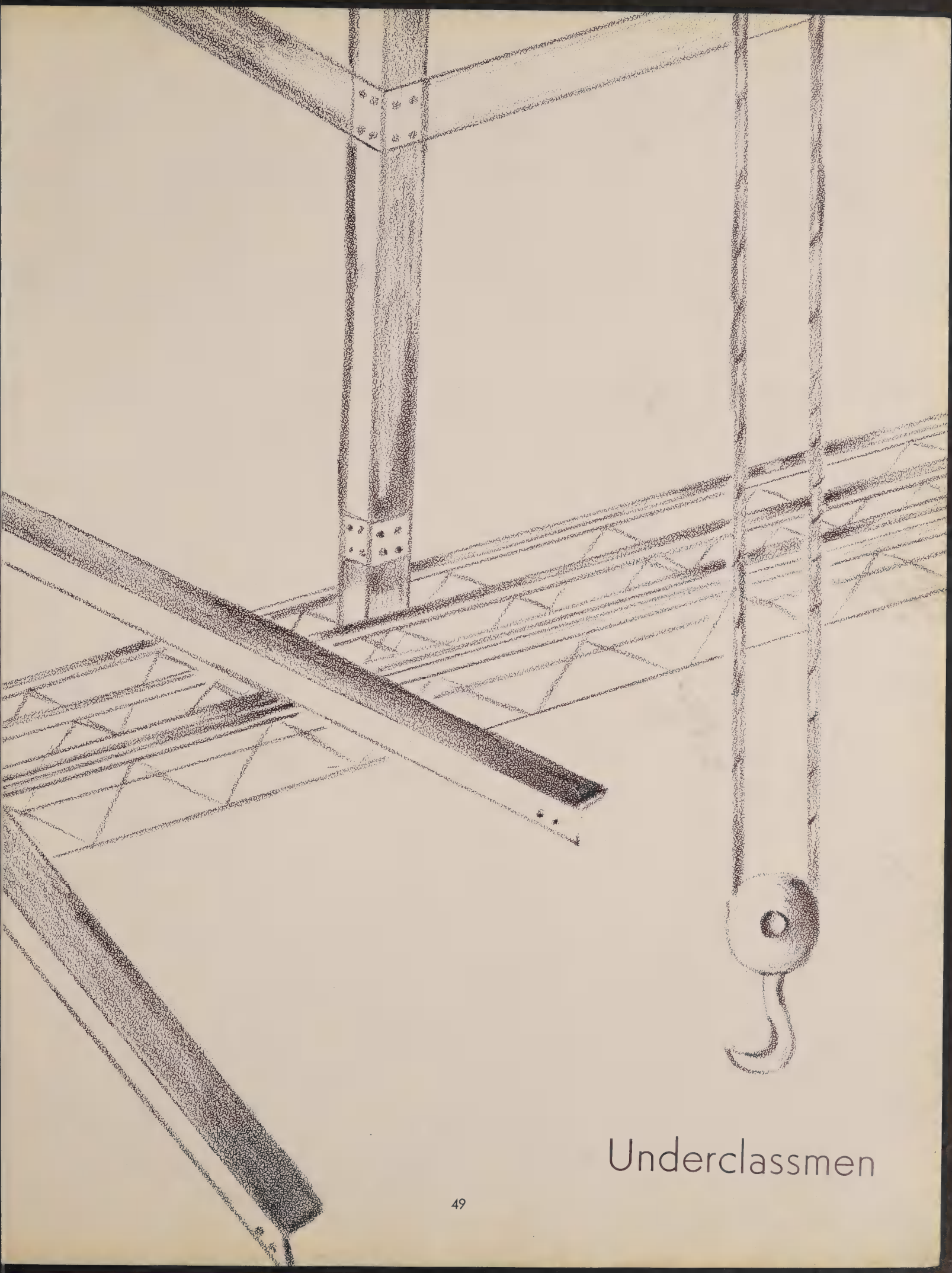

Underclassmen

Row 3: Ronald Richards, Fred Smith, Alan Wahl, Larry Keech, Francis Goutremout, Peter Bullard. Row 2: Martin Beyer, Thomas Moore, David Gudridge, Gerry Nagy, Burton Halladay, Norman Askin, Lynn Aubel, Charles Marolf. Row 1: Leon Gudridge, Regina Krenceski, Rose Petrovitz, Joanne Kohler, Ann Church, Carolyn Zehr, Gary Suiter.

Glass of '60

Row 3: Robert Burke, Gerald Hulbert, Holland Bannon, Nelson Compo, Thomas Andre, Richard Higby, Steve Lee, Ronald Norton. Row 2: Gerald Der, Fred Leviker, Wayne McDonald, Larry Nuspliger, Paul Roman, Frank Kopczenski, Lansing Boutwell, Joseph Wiater, Joseph Szoke, Ronald Rapave. Row 1: Janet Davis, Charlotte Merry, Sharon Greene, Sandra Allen, Robert Stevens, Thomas Glenn, Mary Graves, Jean Babcock, Katy Copeley, Eileen Moshier.

Freshmen

We have watched the Frosh lay the foundation of the structure which will lead them to their caps and diplomas. Their major project this year, has been to assemble the available materials for use and become adjusted to high school life. It takes time to learn to study, take part in activities and earn money all at once. In February, a spaghetti dinner was held to raise funds.

The class members elected Robert Stevens to lead their class. Patrick McPhilmy assisted him, while James Ingersoll kept the records. It was Tom Glenn's responsibility to manage the finances for the class.

With one year's experience behind them, the "frosh" should be active and prosperous "sophs" next year.

Officers

Standing: Jean Babcock (chairman of publicity), Bethany Boshart (chairman of ways and means), Patrick McPhilmy (vice-president), Mr. Everett Jones (advisor). Seated: Thomas Glenn (treasurer), Robert Stevens (president), James Ingersoll (secretary).

Class of '60

Row 3: John Aubel, Bruce Tyrrell, Philip Brown, Jack Wetmore, Leopold Avallone, Frederick Lautenschlager, Gary Moore, Lansing Farney. Row 2: Gary Bush, Vaughn Hodkinson, Frank Leviker, Stanley Loson, Neil Martin, James Ingersoll, Richard Gascho, Kenneth Cannan, Andrew Roggie, Sam Farney. Row 1: Marjorie Pedersen, Gail Hammond, Kathy Finn, Geraldine Bailey, Sharon Allen, Margaret Lopmis, Edna Baldwin, Linda Gordon, Dorothy Sweredoski.

Good luck Pat! Remember homeroom & Algebra "Boz"

Row 3: Elton Lehman, Kenneth Northrup, Emmett Young, Harold McDougall. Row 2: Richard Ingersoll, Patrick McPhilmy, Bonita Havas, Sally Benware, Peggy Brasie, Edward Russell, Ernest Clemons. Row 1: Carolyn Hanno, Marie Beyer, Carol Koster, Linda Boucher, Karen Ransiear, Bethany Boshart, Helen Newton.

Pat you better watch those girls Carrie

Best of luck "Allan"

Best wishes to a swell guy Larry Camolli

Class of '60

Row 3: Allan Gyore, Philip Allen, Vernon Roes, Donald Schwendy, Garry Camolli, James Percoski, Ronald Griffin, Fred Gallup, Peter Phillips, Larry Alania. Row 2: Terence Fitzgerald, Thomas Jadwin, Murray Jantzi, Susan Smith, Sandra Stoltzfus, Carol Klosner, Martha McDonald, Mona Jones, Doris Nafziger, Margie Widrick, Max Clemons, Roger Schwartzentruber. Row 1: Elizabeth Northrup, Bonnie Allen, Marilyn Baerman, Karen Pond, Gloria Leviker, Rosalie Ludden, Donna McDonald, Betty Jean Hoch, Carol Feisthamel, Molly Grandjean.

Sophomores

Bill O'Brien, Vince Nells, Mary Meda, and Judy Garnham, president, vice-president, secretary, and treasurer, respectively, have led their classmates through both the traditions and the tasks which made them sophomores. Now that they were already organized and acclimated, the "Sophs" buckled down to the problem at hand—money. Several bake sales were held; a successful paper drive also helped the treasury.

Officers

Mr. Edward Watkins	advisor
Mr. Russell Shurtleff	advisor
Judy Garnham	treasurer
William O'Brien	president
Vincent Nells	vice-president
Mary Meda	secretary

Taking advantage of leap year, the class sponsored a "Sadie Hawkins" dance, in November. (The girls passed this motion, no doubt.) The event was held in typical Sadie Hawkins fashion; the gals asked their favorite beaux, and naturally, the boys accepted! This idea proved to be both fun and profitable.

The traditional Sophomore Sweetheart Ball took place in March. The highlight of this event proved to be the coronation of the "King" and "Queen." After witnessing the "big moment," observers mingled with royalty, and all enjoyed themselves on the dance floor.

Thus the class has built the second story of a tale called HIGH SCHOOL DAYS.

Best of wishes in 60
Stretch

Row 3: Roger Maciejko, Michael Bush, Barry Juhasz, David Zehr, Blair Combs. Row 2: Paul Baker, James Ferrance, Jane Tabolt, Peter McDonald, Carol Leeman, Sally Tebidor, Eugene Klosner, Thomas Petrie. Row 1: Mary Lou Gaylord, Carol Kaban, Patricia Rhubart, Elizabeth Widrick, Jacqueline Moore, Barbara Benware, Carolyn Lyndaker, Martha Townsend.

Class of '59

Row 3: Richard Arthur, Bernard Bush, Francis Curtis, James Cooper, George Johnson, Neil Keib, Arnold Loucks, Edward Peebles. Row 2: Joel Beaudin, David Greene, Roy Benware, Carolyn Sweredoski, Bernice Rowsam, Karen Rhone, Janet Hoage, Clarence Moshier, Walter Reed, David Church. Row 1: Mary Jantzi, Ruby Widrick, Cora Jane Moore, Cynthia Thisse, Linda Linstruth, Vincent Nells, Phyllis Burke, Shirley Bacon, Donna Wilder, Shirley Waldron.

Row 3: James Burr, Rosemary Lyndaker, Barbara Arthur, John Steinbrenner, Duncan Farney, Nicholas Egloff, Gerald Stoffle, Wayne Woodard, Charles Pedersen. Row 2: Ronald Waldron, Paul Foote, Richard Roberts, Douglas Farney, Mary Maher, Melanie McDougall, Mary Helen Radley, Wayne Stoddard, Richard Allen, Glenn Schwartzentruber. Row 1: Jerrie Ann Lehman, Martha Smithling, Margaret Campany, Yvonne Rebb, Judith Garnham, William O'Brien, Mary Meda, Janet Jackson, Nancy Croyle, Mary Lou Foster.

Class of '59

Row 3: Richard Kaban, Aaron Lehman, Glenn Powell, Marshall Olmstead, Charles Markowski, David Cooper, Grant Curtis, Francis Doyle, Timothy Thisse. Row 2: Everett Stevens, Richard Barniak, Raymond Moody, David Houppert, Dorothy Kaczynski, Maren Ann Tyrrell, Erva Garnsey, Gerald Prue, Gerald Bushey, Joe Rogozienski. Row 1: Patti Booth, Shirley Jantzi, Linda Woodhouse, Elizabeth Mattis, Mary Schloop, Betty Zecher, Joyce Campany, Donna Comins, Marlene Zehr, Joan Murphy.

Juniors

Last September our junior class resumed construction according to our blueprints for a successful class of 1958. As our head foreman we chose Ray Rhubart; first assistant, Stephen Zubrzycki; secretary, Evelyn Smithling; and accountant, William Bohall.

Good luck always

Good luck
Glad to a real nice
girl. Steve

Officers

Mrs. Hazel M. Porter	advisor
Mrs. Louise Russum	advisor
Mr. Jack Brennen	advisor
Ray Rhubart	president
Steve Zubrzycki	vice-president
Evelyn Smithling	secretary
William Bohall	treasurer

Early in the year we stepped up activity to increase our building funds. On September 27, we held the traditional Junior-Frosh dance. In November, we held a paper drive; in December, a ham supper in the gymnasium. Through the initiative and cooperation of our workers and supervisors, several divisions of our project have been successfully completed. The class members have sold plastic products and candy. In April we presented our Junior play, "Professor, How Could You!" and our first formal, the Junior Prom.

Now that our junior year is almost a finished project, we would like to thank our chief engineers: Mrs. Porter, Mrs. Russum, and Mr. Brennen for assisting us in making our plans materialize.

Good Luck
Boy do you
have a long
time to go yet.
Beatrice

Best Luck to a
sweet girl.
Jim

Row 3: James Windover, Stephen Zubrzycki, Robert Smith, Richard Bush. Row 2: Mark Jantzi, Kay Lortie, Miriam Brooks, Janet Peebles, Beatrice Benware, Ruth Manzer, Nelson Hamblin. Row 1: Allen Rennie, James Russell, Zane Carlston, Edna Murphy, Betty Dunn, Marcia Tabolt, Donald Wahl, Ray Rhubart.

Good luck
Sweet
Cindy
Grumpsey

Class of '58

Take good care of
yourself and you
have the best of
luck.
"Cindy"

Row 3: Cleo Jantzi, William Bohall, Leona Schmitt, Geraldine Cummings, Marie McOmber, Mark Gazin, Ronald Jones, Claude Williams, Donald Anderson, Steve Nagy. Row 2: Barry Virkler, Sharon Foote, Carol Stevens, Pauline Veitch, Mary Rogozienski, Pauline Mayer, Connie Matuszczak, Mary Lautenschlager, Sandra Lehman, James Hulbert. Row 1: Mary Carncross, Joyce Moshier, Florence Failing, Anna Moshier, Florence Widrick, Sally Bacon, Rita Woodhouse, Sharon Osterhaudt.

Good luck to a very nice ~~guy~~ guy.
We have had a good time in band, haven't we.
Vicky

Row 3: Leroy Clemons, Harvey Reape, Frederick Loson, John Duffy, Howard Higby, Kenneth Gilleo, Donald Wilder. Row 2: Arnold Thompson, Stanley Kopczenski, Sally Ingersoll, Sally Sylvester, Joan Bush, Elinor Greene, Bernard Bush, Elton Erb. Row 1: Sheila Fitzgerald, Gail Cannan, Lorraine Hirshey, Jane Western, Nancy Virkler, Kathleen O'Connor, Betty Ann Lampson, Carole Western.

Class of '58

Row 3: Dale Booth, Henry Kirch, David Corbine, David Boutwell, James Finn, Robert Ross. Row 2: Carole Muncy, Linda Burns, Evelyn Smithling, Jackie Prashaw, Joanne Ward, Ruth Graves, Mary Lou Newton, Kathleen Johnson, Virginia Yancey, Arlene Thompson. Row 1: Margaret Zehr, Linda Hellinger, Norma Austin, Elizabeth Cannan, Diane Virkler, Kay Chamberlain, Jean Cannan, Delores Leviker.

—Add one pinch of salt.

Chefs of the junior class.

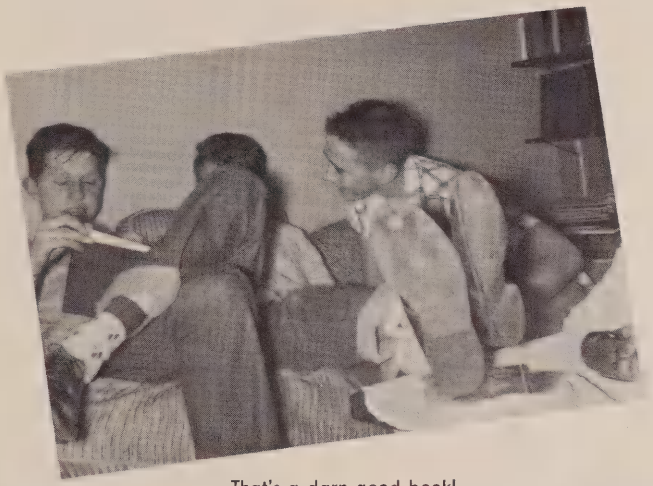

That's a darn good book!

Saturday night at 8:00? That will be fine.

"Girls of the Golden West."

—Now for the protozoa.

Best of luck always. Have fun in school its the best years of your life
Rosie

Mary Meda
(attendant)

Rose Waligory
(attendant)

Pat –
Best of luck a real swell guy and a former neighbor
Be good & have fun next year
Jane

MISS LOWACADIAN
Jane Nortz

Graduates

DIANA ALLEN — Di — "A generous portion of sweetness."
Chorus 1, 2, 3, 4; Lowacadian staff 4; senior play (publicity).

GORDON ALLEN — Gordy — "Always leave them laughing when you say good-bye."
Band 1, 2, 3, 4, (president 4); chorus 2, 3, 4; boys' quartet 3, 4; student council 2, 4; junior play (cast); senior play (cast); operetta 2; class vice-president 4; Noon Whistle 3, 4; Lowacadian staff 4

take care of the new school next year and enjoy it bar us
Gordon

JUDITH ALLEN—Judy—"The greatest admiration gives rise not to words, but to silence."
Junior play (tickets); senior play (programs); G.A.A. 1, 2. 3; band 1 2, 3; chorus 3, 4; Lowacadian staff 4

JANE ARCHER—Janey—"Her smile is her charm, and her charm is her smile."
F.H.A. 3, 4, (vice-president 4); G.A.A. 4; bowling 3; F.B.L.A. 3, 4; senior play (costumes); dance club 1

Class of '57

JOYCE MARY ARTHUR — Tootie — "The mildest manners and the gentlest heart."
All State 4 (band); chorus 2, 3, 4; French club 4; band 1, 2, 3, 4; junior play (make-up); senior play (make-up, tickets and publicity); operetta 1; G.A.A. 1, 2, 3, 4; dance club 1, 2; science club 1; Noon Whistle 1, 2, 3, 4; pep club 1, 2, 3, 4

SALLY D. BANNON—Slats—"Completely selfless and outgoing, unforgettable antics."
G.A.A. 1, 2, 3, 4; pep club 1, 2, 3, 4; French club 3, 4; Noon Whistle 1, 2, 3, 4; junior play (cast); senior play (properties); dance club 1; Lowacadian staff 4

Pat
Good luck to a swell guy & kid pops.
Sally

EDWARD D. BARNIAK — Pierre — "Live and let live."
Junior play (stage and properties); senior play (stage); F.B.L.A. 1; chorus 1

LINDA E. BERRUS—"There is no substitute for hard work."
Junior play (publicity); senior play (publicity); Noon Whistle 4; Lowacadian staff 4 (chairman of making all ads), (chairman of proofreading 1957 Lowacadian)

SHARON BIBBINS — Bib — "Friendly person with a friendly smile."
Junior play (usher); senior play (usher); French club 3, 4; dance club 3; Lowacadian staff 4

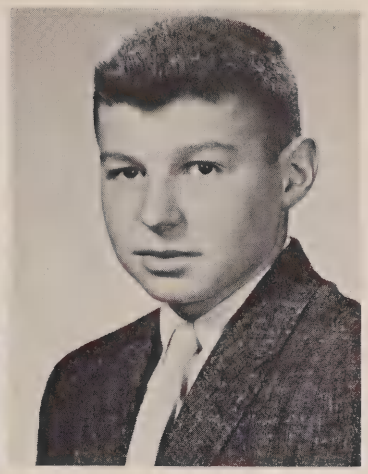

PETER BICHE — Besh — "Don't judge a man by his size."
Class treasurer 2; ways and means committee 4; student council 3, 4 (vice-president 4); chorus 3, 4 (president 4); National Honor Society 3, 4 (president 4); junior play (cast); band 1, 2, 3; Noon Whistle 3, 4; L club 1, 2, 3, 4; baseball 1, 2, 3, 4; football 1, 2, 3, 4; wrestling 1, 2, 3, 4; Ontario League Wrestling Champion 2, 3; Lowacadian staff 3, 4 (sales manager 4) Learn your plays and may be you'll be a quater back somedays "Besh"

MICHAEL JOHN BLAIR—Capt. John —"The worker never knows defeat."
Visual aides department 2, 3, 4

JOHN BOHALL—Little John—"Ability to get things done."
F.F.A. 1, 2, 3, 4 (treasurer 4); football 1, 2, 3, 4; L club 4; junior play (stage); Lowacadian staff 4

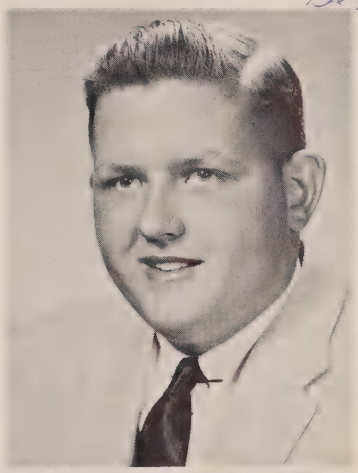

Class of '57

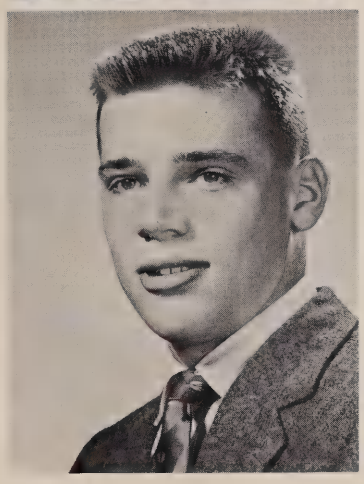

DAVID HOLT BOSHART—Boz—"A good head on a good man."
Band 1, 2, 3, 4; chorus 2, 3, 4; small choir 2; boys' quartet 3, 4; operetta 2; junior play (cast); senior play (cast); National Honor Society 3, 4 (vice-president 4); L club 3, 4; football 1, 2, 3, 4; baseball 1, 2, 3, 4; student council 1; Lowacadian staff 4; Noon Whistle 4; Boys' State 3; French club 4; All State sectional 3; All State chorus 4

JAMES BROWNELL—Coon—"Full of friendliness for all."
Transferred from Copenhagen Central School in junior year; basketball 3, 4; baseball 3, 4

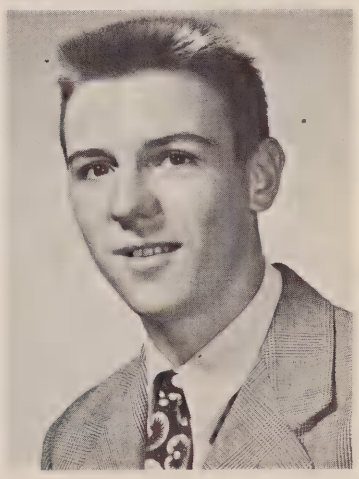

FRED BUSH—"Choose your love and love your choice."
Football 1, 2, 3, 4 (co-captain 4); wrestling 1, 2, 3, 4; L club 1, 2, 3, 4; dance club 1, 4 (sec.-treasurer 4); student concil 3; junior play (stage-set); senior play (cast); class ways and means committee 3; Ontario League Wrestling Champion 2, 3
Best of Luck. Fred

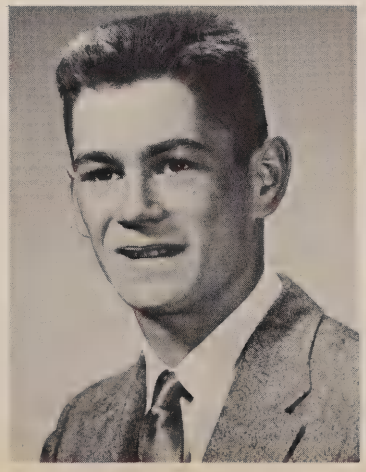

RICHARD P. BUSH — Dick — "Each man reaps his own farm."
Chorus 4; F.F.A. 1, 2, 3, 4 (president 4), (judging team 3, 4), (reporter 3); junior play (stage); senior play (stage); basketball 2, 3, 4; Noon Whistle 4; Lowacadian staff 4; dance club 1; Leadership Training Camp 4

MICHAEL CALL—Mike—"Looked up to in more ways than one."
Basketball 1, 2; football 1, 2, 3, 4

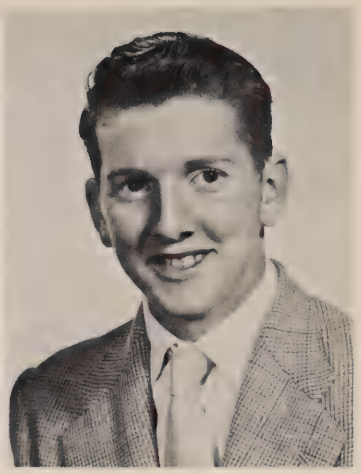

DANIEL COMINS—Dan—"No mind is well organized that is deficient in a sense of humor."
F.B.L.A. 3; junior play (stage)

LINDA LOU CROYLE — Lyn — Left school in February of her Senior year. Chorus 1, 2, 3, 4; F.B.L.A. 3, 4; F.H.A. 4 (songleader 4); junior play (costumes); senior play (usher and properties); G.A.A. 1, 3, 4; Lowacadian staff 4

CAROLE DAVIS—"We'll make room for every one by raising the roof."
Chorus 2, 3, 4; G.A.A. 1, 2, 3; Noon Whistle 3, 4; Lowacadian staff 4; F.B.L.A. 3, 4; pep club 1, 2, 3, 4; junior play (make-up); senior play (make-up); operetta 2 (properties)

Best of luck to a very swell fellow. Be good — not high school

Class of '57

HAZEL DONNELLY—"Beautiful hair is a crowning wealth."
Noon Whistle 3, 4; G.A.A. 1, 2, 3, 4; junior play (usher); French club 3, 4; F.B.L.A. 4; senior play (cast); pep club 1, 2, 3, 4; dance club 1, 2; Lowacadian staff (chairman of typing)

MARY JANE DOODY — M.J. — "Charming and engaging manner."
Attended Clifton-Fine Central School 2; junior play (programs); senior play (tickets); G.A.A. 1, 3, 4; pep club 1, 3, 4; chorus 4; Noon Whistle 4; French club 4; Lowacadian staff 4

MARGARET DUFLO—Marge—"An asset to any party."
G.A.A. 1, 2, 3, 4; pep club 1, 2, 3, 4; Noon Whistle 1, 2, 3, 4 (advertising co-editor 3, 4); junior play (cast); senior play (cast); chorus 1, 2, 3, 4; operetta 2 (usher); Lowacadian staff 4

SANDRA FAILING—"It's a friendly heart that has plenty of friends."
Dancing club 1; F.H.A. 4

MARION FERRANCE—Chee-Chee—"She loves her fun and fun loves her."
F.H.A. 1, 2, 3; F.B.L.A. 3, 4; pep club 1, 2; G.A.A. 3, 4; junior play (usher); senior play (make-up)

DIANE FITZ-GERALD—Fitz—"To be her friend, a privilege."
Chorus 1, 2, 3, 4; Noon Whistle 2, 3, 4; CNYSSPA 3; G.A.A. 2, 3, 4; pep club 2, 3, 4; operetta 1 (usher), 2 (prompter); junior play (cast); senior play (cast); science fair 1; student council 2; ways and means committee 3; French club 4; Lowacadian staff 4 (co-ordinator); girls' quartet (alternate) 4

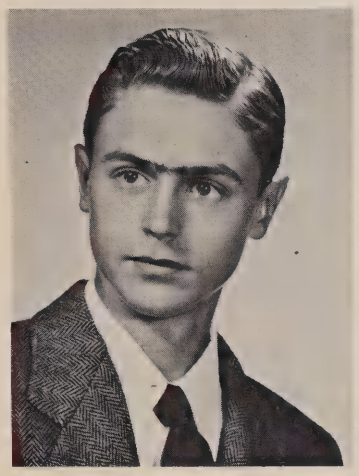

PHILIP FREDENBURG — Phil — "Dependability and modesty are a fine combination."
Senior play (cast); F.F.A. 1, 2, 3, 4 (reporter); Lowacadian staff 4

JEAN ANN GALLUP — Jeanie — "Merry and gay, day after day."
G.A.A 1, 2, 3, 4; Noon Whistle 3, 4; junior play (programs); senior play (make-up); F.B.L.A. 3, 4; pep club 1, 2, 3, 4; student council 1; Lowacadian staff 4

Best of luck to a swell Freshmen. Have fun during your school years.
Jeanie

Class of '57

DORIS MAE GRAVES—"Her sunny nature wins friendship everywhere."
Junior play (program committee); Noon Whistle 4; senior play (programs and publicity); F.B.L.A. 3, 4; Lowacadian staff 4

RICHARD PAUL GREENE—Dick—"True dignity abides with him."
Band 1, 2, 3, 4; chorus 1, 2, 3 (secretary), 4; L club 2, 3, 4; football 1, 2, 3, 4; baseball 1; track 2; basketball 1, 2 (manager); wrestling 3; boys' quartet 3, 4; student council 1, 2, 3; class president 3, 4; operetta 1; junior play (cast); senior play (stage manager); All State Sectionals 3; Noon Whistle 3, 4; National Honor Society 3, 4; Boys' State 3; Lowacadian staff 3, 4 (business manager 4)

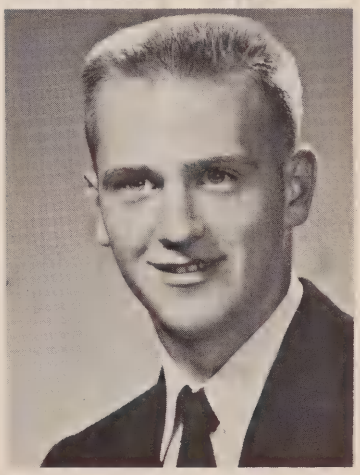

MARK HANNO—"He leads a life of pleasure, a happy, quiet boy is he."
Student council 3; junior play (stage); projector operator 2, 3

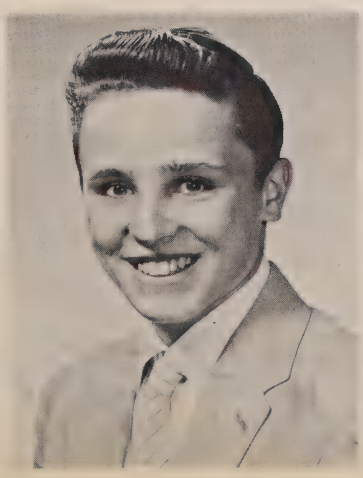

SHIRLEY ANN HOCH — "Silence is true wisdom's best reply."
Junior play (usher); senior play (usher); F.B.L.A. 3, 4; Lowacadian staff 4

BELMONT HODKINSON—Bennie—"Around and around he goes and where he stops, nobody knows."
Football 2, 3; basketball 2, 3, 4; baseball 1, 2; L club 3, 4

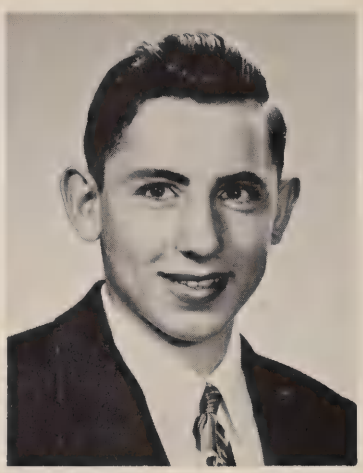

RICHARD HOUCK — Dick — "Few people have courage enough to appear as good as they really are."

JUDITH ANN HOWLEY—Judy—"Abundance of school spirit."
Transferred from Glenfield; Lowacadian staff 4; chorus 2, 3, 4; cheerleader 3, 4; Noon Whistle 2, 3, 4; All State 3, 4; junior play (make-up); G.A.A. 2, 3, 4 (president); senior play (costumes); French club 4; student council 4; pep club 2, 3, 4

SANDRA HOWLEY—Sandy—"Mischief sparkles in her eyes."
G.A.A. 1, 2, 3, 4; pep club 1, 2, 3, 4; F.B.L.A. 3, 4; Noon Whistle 1, 2, 3, 4 (page editor 4); junior play (programs, publicity); Lowacadian staff 4; dance club 1; senior play (publicity); NYSSPA 3, 4

Pat
Best of luck
to a real swell guy
Be good and have
fun next year
Judy

Class of '57

MARIAN HULBERT—"She merits praise on every score."
Noon Whistle 1, 2, 3 (associate editor), 4 (co-editor); CNYSSPA 3, 4; band 1, 2, 3, 4 (treasurer); CYNSSMA 3, 4; chorus 1, 2, 3, 4; G.A.A. 2, 3, 4; French club 2, 3, 4; pep club 1, 2, 3, 4; class secretary 4; student council 4; junior play (cast); senior play (make-up); Lowacadian staff 4

CAROLE KEIB—"She may seem quiet, but she's really a riot."
Band 1, 2, 3; orchestra 4; pep club 2, 3, 4; G.A.A. 3, 4; F.B.L.A. 4; Lowacadian staff 4; senior play (cast); junior play (tickets and properties)

Good luck
Pat, Always
nice of you
are. Best
wishes,
Carole

DAVID KLOSNER—Dave—"The world moves too swiftly for me."
Noon Whistle 3; NYSSMA 3; boys' quartet 3, 4; operetta 2; chorus 2, 3, 4; band 1, 2, 3, 4; junior play (publicity); senior play (co-ordinator and stage manager); baseball 1; Lowacadian staff 4

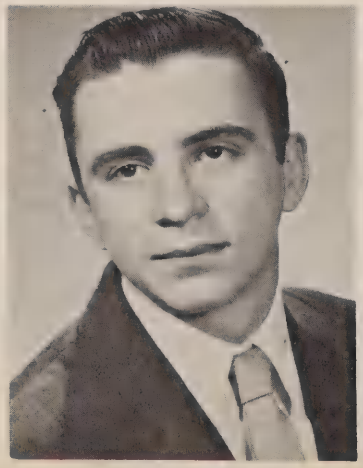

MARIE KRENCESKI—Cesk—"A rolling eye, a roving heart."
Junior play (cast); jayvee cheerleader 1, 2; varsity cheerleader 3, 4; chorus 1, 2, 3, 4; band 1, 2, 3, 4 (secretary 3, 4); girls' quartet 4; All State 1, 2, 3, 4; Lowacadian staff 3, 4 (co-editor 4); senior play (costumes); class secretary 3; G.A.A. 1, 2 (secretary); woodwind quintet 3, 4; pep club 1, 2, 3, 4

JANET ROSE LEHMAN—Jan—"The Heaven is my throne and the earth is my footstool."
Senior play (programs and publicity); F.B.L.A. 3, 4; Noon Whistle 4; chorus 4; Lowacadian staff 4

CECELIA LEVIKER—George—"A girl with a happy present and a bright future."
F.F.A. 1, 2, 3, 4; F.H.A. 4; Lowacadian staff 4

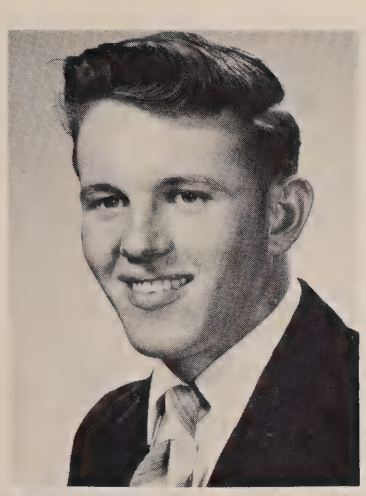

OLIN MOORE—Okay—"I am a man of action."
Student council 2; junior play (stage); projector operator 4

DONNA MARIE MULLIN—"Energy and hopes that cannot die."
F.B.L.A. 4 (vice-president); G.A.A. 3, 4; junior play (costumes); senior play (usher and properties)

Class of '57

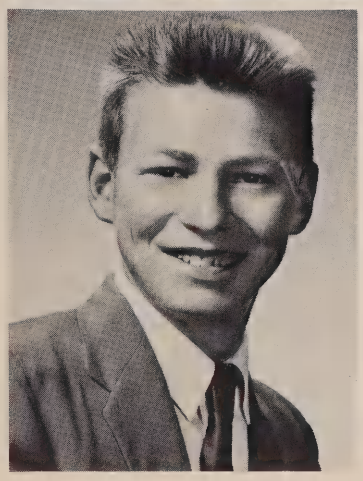

ROGER A. MULLIN — Codger — "There's something about a soldier."
Junior play (stage set); senior play (stage set)

JULIA BELLE NICHOLS—Julie—"Quiet as a street at night."
Band 1, 2, 3, 4; chorus 2, 3, 4; All State 3, 4; French club 3, 4; woodwind quintet 3, 4; Noon Whistle 3, 4; junior play (cast); senior play (prompter); G.A.A. 2; Lowacadian staff 4; orchestra 1, 3

JOHN NORTHRUP—Jack—"Few are his words but wonderfully clear."

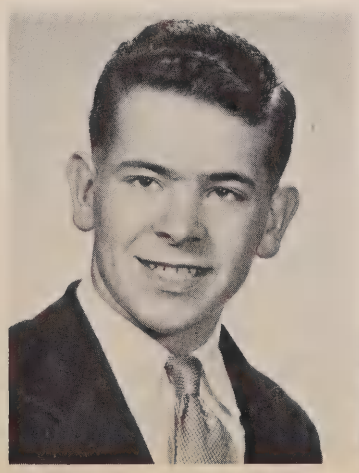

ELAINE NORTON—"Hearts don't break; they just bend and wither."
Band 1, 2, 3, 4; chorus 2, 3, 4; G.A.A. 1 2, 3; senior play (make-up); F.B.L.A. 3; Noon Whistle 3; All State 4; Lowacadian staff 4

Pat-
Good luck in everything. Say take a swim in this new pool for me.
Elaine
'57

JANE MARIE NORTZ—Janie—"To do a favor is a privilege."
G.A.A. 1, 2, 3, 4; pep club 1, 2, 3, 4; cheerleading manager 3; cheerleader 4; Noon Whistle 1, 2, 3, 4; CNYSSPA 3; chorus 1, 2 (librarian), (accompanist 3, 4); girls' quartet 3, 4; All State choir 3, 4; operetta 2; French club 3, vice-president 4; junior play (ticket chairman); senior play (cast); class treasurer 4; Lowacadian staff 4

PATRICIA ANNE NORTZ—Pat—"A sunny smile and a friendly way."
G.A.A. 1, 2, 3, 4; pep club 1, 2, 3, 4; chorus 2, 3, 4; operetta 2 (properties); junior play (publicity); senior play (tickets); French club 3, 4; Noon Whistle 4; F.B.L.A. 4; dance club 1, 2; Lowacadian staff 4

Pat - your a swell guy
take it easy next year
Pat

BEVERLY JANE NUFFER—Bev—"She enjoys a good time."
Transfer from Beaver Falls Central School 2; F.B.L.A. 3, 4; G.A.A. 3, 4; chorus 3, 4; junior play (prompter); senior play (usher and properties); Lowacadian staff 4

RICHARD WARREN NUFFER—Dick—"Once a gentleman, always a gentleman."
Transfer from Beaver Falls Central School 4; F.F.A. 4

Best of luck
in the future
and hope you
have fun in
your remaining
years at F.A.C.S.
Dick

Class of '57

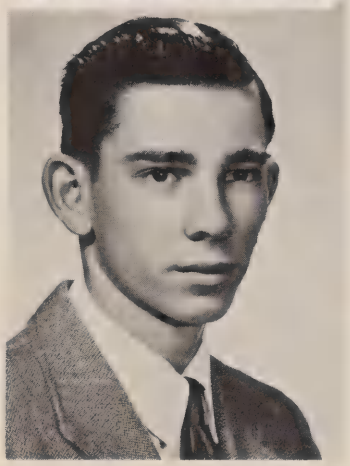

EDWARD O'BRIEN — Ed — "Something will always turn up."
F.F.A. 1

HELEN O'CONNOR—Orrible—"Beneath her silence is sincerity and kindness."
G.A.A. 1, 2 (secretary-treasurer), (vice-president 3, 4); pep club 1, 2, 3, 4; chorus 1, 2, 3, 4; band 1, 2, 3, 4; orchestra 4; Noon Whistle 1, 2, 3, 4; junior play (programs); senior play (cast)

JAMES OLLEY—Jim—"A rugged individualist."
Junior play (stage); senior play (stage); chorus 4; F.F.A. 1, 2, 3, (vice-president 4); Lowacadian staff 4

Remember
the dance
Jim

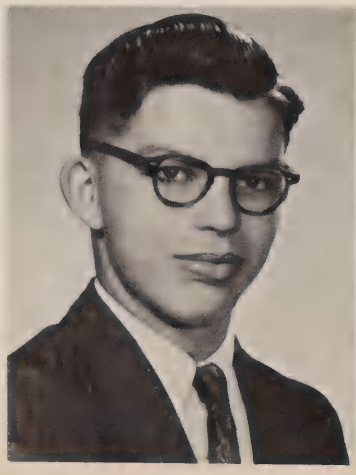

CHARLES FRANCIS OSTERHAUDT—Charlo—"Every one has a task to perform"
Senior play (lights and sound, stage); junior play (publicity, lights and sound); French club 2, 3; science fair 1

RALPH PEDERSEN — Rufus — "Full of fun and fancy free."
Baseball 3, 4; football 4; Noon Whistle 3, 4; junior play (cast); senior play (cast); Lowacadian staff 4

Good luck and best wishes to a wise hillbilly. Be good to your teachers.
Rufus

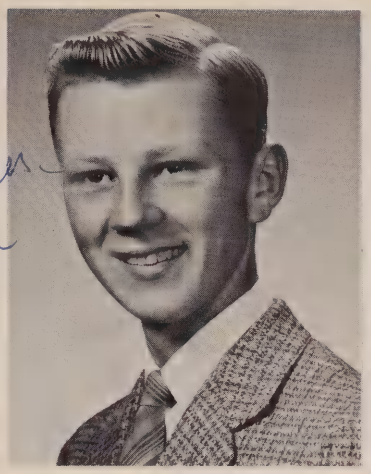

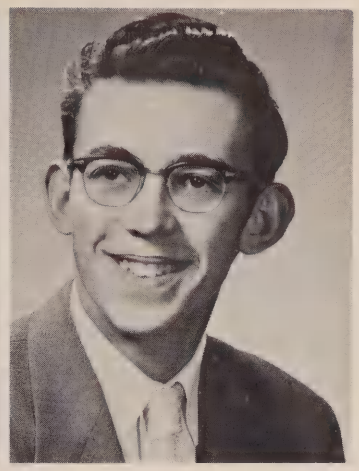

RICHARD PERCOSKI — Dick — "Music and merriment."
Student council 3; junior play (cast); senior play (stage-set); projector operator 2, 3, 4

SALLY PERRIGO — "Completes her four years with nothing left undone."
Junior play (usher); senior play (prompter); chorus 4; Lowacadian staff 4

ELSIE MAE PETERS—"Too true to flatter and too kind to sneer."
Junior play (usher); senior play (usher); F.B.L.A. 3, 4; Lowacadian staff 4

Class of '57

NANCY CAROL PETERS—"Sincerity and understanding."
Junior play (properties); senior play (usher); student council 1, 3; F.B.L.A. 3, 4; Lowacadian staff 4

ROSE POWLIN—Hotrod—"After a storm comes a calm."
Junior play (usher); senior play (usher); F.F.A. 1, 2, 3; G.A.A. 1, 2, 3, 4; F.H.A. 4 (treasurer); chorus 3, 4; Lowacadian staff 4

JUNE RASMUSSEN—Skid—"Variety is the spice of life."
F.H.A. 2, 3, 4 (membership chairman 4); junior play (make-up); senior play (make-up)

RAYMOND REAPE—Ray—"Today is always different from yesterday."
F.F.A. 1, 2, 3; track 1, 2; wrestling 1; football 3; baseball 4

HARRY REPAK — Fudd — "Laugh and the world laughs with you!"
Basketball 1, 2, 3; football 2, 3, 4; student council 1; Noon Whistle 3, 4; band 1, 2, 3, 4; chorus 3; junior play (cast); Lowacadian staff 4

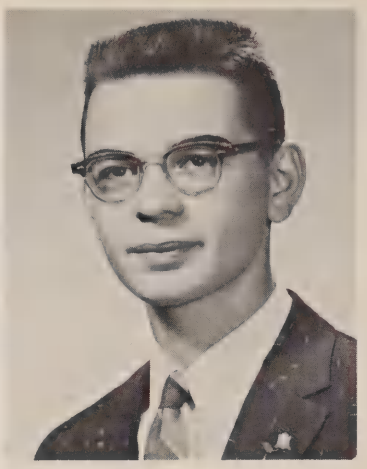

L. PAUL RICE—"Kindness is wisdom."
Junior play (lights and sound); senior play (lights and sound); band 1, 2, 3, 4; chorus 3, 4; French club 2, 3, 4; orchestra 2, 3; science fair 1; football 1, 2; Noon Whistle 3, 4; Lowacadian staff 4

SUSAN KATE ROBINSON — Suzie —"Her face shines bright with friendship."
Chorus 1, (librarian 2, 3, 4); small choir 2; All State 2; All State choir 4; girls' quartet 4; operetta 1, 2; G.A.A. 1, 2, 3, 4; Noon Whistle 1, 2, 3 (page editor), 4; junior play (cast); senior play (cast); pep club 1, 2, 3, 4; cheerleader 3, 4; French club 3, 4 (president 4); CNYSSPA 3; Lowacadian staff 4.

Pat
Good luck
to a cute lady
Suzie

COLLEEN ANN ROCHE — Col — "A charming air of vigor and vitality."
Junior play (cast); senior play (cast); G.A.A. 1, 2, 3, 4; cheerleader 2, 3; pep club 1, 2, 3, 4; band 1, 2, 3, 4; chorus 1, 2, 3, 4 (librarian); operetta (properties); All State 4; Lowacadian staff 4; Noon Whistle 2, 3, 4 (circulation manager 4); French club 2, 3, 4; Class ways and means 4

Pat, best of
luck to a cute
underclassman.
Colleen

Class of '57

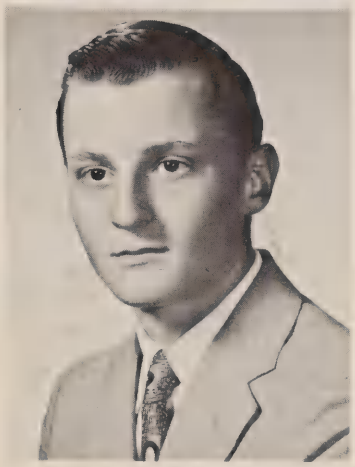

MILFORD ROGGIE — Stub — "Slight of stature and strong of heart."
Senior play (stage); Lowacadian staff 4

MARY ANN ROMAN — M. A. — "Laugh and the world laughs with you."
Noon Whistle 1, 2 (page editor), 3 (associate editor), 4 (co-editor); CNYSSPA 1, 2, 3, 4; class secretary 1; Lowacadian staff 4; student council 3; CNYSSCA 3; French club 2, 3, 4; junior play (cast); senior play (make-up); operetta 1, 2 (make-up); chorus 1, 2, (robe custodian 3, 4); G.A.A. 1, 2, 3, 4; pep club 1, 2, 3, 4; class ways and means 3, 4

CHARLOTTE ROY—Tiny—"I'll hope for the best and provide for the worst."
F.H.A. 1, 2, 3, 4 (president 4); F.B.L.A. 2, 3, 4; G.A.A. 3; chorus 2, 3, 4; junior play (usher); senior play (usher)

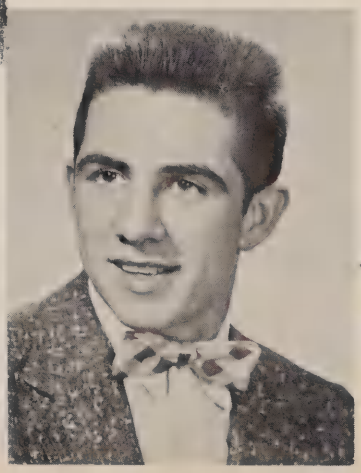

JOHN ROY—Auger—"His is an impressive athletic record."
Student council 1, 3; class vice-president 2, 3; chorus 1, 2, 3, 4; junior play (stage); football 1, 2, 3, 4 (co-captain 4); basketball 1, 2, 3, 4; baseball 1, 2, 3, 4

Baby Sue
have fun
and be good in
that school next
year and
take of one other
student
John

KAREN JEAN SCHNEIDER—Karrie—"She left us at the end of the first half of the year."
Junior play (usher and programs); senior play (programs); F.B.L.A. 3, 4; F.H.A. 4; Lowacadian staff 4

BARBARA GRACE SCHWEITZER—Barb—"So quiet and sweet and very petite."
Student council 3; F.B.L.A. 3, 4; chorus 4; Noon Whistle 4; senior play (programs and publicity); Lowacadian staff 4

KENNETH SNYDER—Sylvester—"He left us for the sunny south."
Football 2; Noon Whistle 2 (sports editor 3); wrestling 1, 2, 3; chorus 3; junior play (stage); senior play (stage); Lowacadian staff 4; transferred to Florida in senior year for several months

KAY SOHN—"Alert and eager for fun."
G.A.A. 1, 2, 3, 4; pep club 1, 2, 3, 4; junior play (publicity); senior play (publicity); French club 3, 4; Noon Whistle 1, 2, 3, 4 (advertising co-editor 3, 4); chorus 1, 2, 3, 4; operetta 2 (usher); Lowacadian staff 4

Class of '57

JULIE STEINER—Peanut—" 'Tis better to be small and shine than tall and cast a shadow."
Chorus 1, 2, 3, 4 (robe custodian 3, 4); G.A.A. 1, 2, 3, 4; pep club 1, 2, 3, 4; J.V. cheerleader 2; Varsity cheerleader 3; (head cheerleader 4); National Honor Society 3, 4 (secretary-treasurer 4); junior play (cast); senior play (cast); operetta cast 1, 2; Noon Whistle 1, 2 (treasurer 3, 4); Lowacadian staff 4 (chairman of advertising)

BETTY J. STOFFEL—"Her virtues are many, her faults are few."
Chorus 4; Noon Whistle 4; band 2, 3, 4; Lowacadian staff 4

RAYMOND SWEREDOSKI — Ray — "I'm sure we should all be as happy as kings."
Junior play (publicity); senior play (art and publicity); student council 3, 4; chorus 3, 4; band 1, 2, 3, 4; Noon Whistle 2, 3, 4; track 2; football 3; class ways and means committee 1, 4; L club 3, 4; Lowacadian staff 4

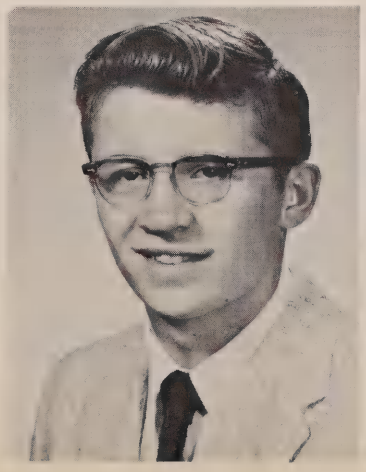

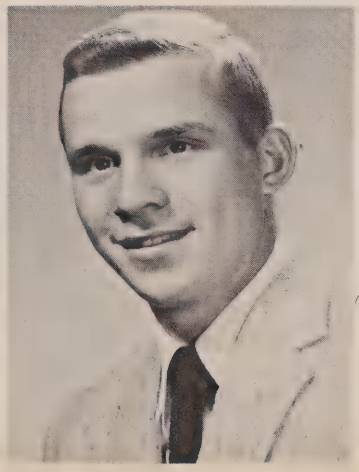

RICHARD SWEREDOSKI—Itch—"Oh, sweet mystery of life—but I'll solve it."
Student council 1, 3, 4 (president 4); band 1, 2, 3, 4 (vice-president 4); junior play (lights and sound); baseball 2; football 3, 4; basketball 3, 4; Noon whistle 3; L club 2, 3, 4; senior play (stage); Lowacadian staff 4

Pat,
To a great little guy who ought to go places
Itch

SUZANNE MARIE THISSE—Sue—"Success she makes herself, happiness we wish her."
Class president 2; class vice-president 1; student council 2, 4; chorus 3, 4; junior play (properties); senior play (cast); F.B.L.A. 4; Lowacadian staff 4

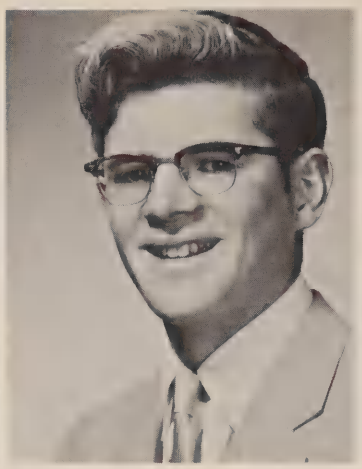

JAMES THOMPSON—Jim—"Sincerity and honesty carry one through many difficulties."
F.F.A. 1; wrestling 1, 2, 4; junior play (stage); senior play (stage); Lowacadian staff 4

WINIFRED VIRKLER—Winnie—"The mildest manners, and the gentlest heart."
Class secretary 2; class treasurer 1, 3; ways and means committee 3; junior play (prompter); senior play (ticket chairman); student council 1, 2, 4 (secretary-treasurer 4); National Honor Society 3, 4; chorus 1, 2, 3, 4 (secretary 4); operetta 2; girls' quartet (alternate 3), 4; G.A.A. 1, 2, 3 (historian); pep club 1, 2, 3, 4; Lowacadian staff 3, 4 (co-editor 4)

LOIS ANNE WAGLER—"So shines a good deed in a naughty world."
F.B.L.A. 3, 4 (treasurer 4); chorus 3, 4; student council 2; junior play (programs); senior play (publicity and programs); Lowacadian staff 4

Class of '57

ROSE WALIGORY—"She knows what she wants."
F.B.L.A. 4; G.A.A. 2, 3, 4; pep club 1, 2, 4

YVONNE WARD—"Vot you tink, I know nothing about men?"
Band 1, 2, 3, 4; chorus 1, 2, 3, 4; G.A.A. 1, 2, 3, 4; pep club 1, 2, 3, 4; French club 2, 3, 4; dance club 1; student council 4; Noon Whistle 2, 3, 4; junior play (make-up); senior play (costumes); All State 1, 2, 3, 4; woodwind quintet 4; Lowacadian staff 4

STEPHEN WATSON—Steve—"Quiet and reserved."

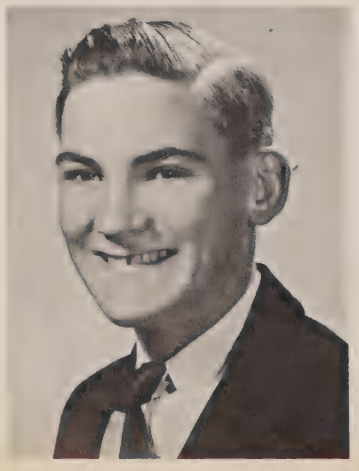

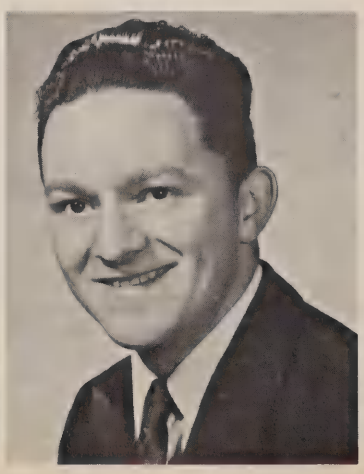

DICKINSON LESLIE WINDOVER—"Life is so short—why worry?"

BONNIE ANNA YOUNG—"Laughing eyes and a tempered nature." F.H.A. 1, 2, 3, 4 (ways and means committee 4); F.B.L.A. 3, 4; student council 3; junior play (programs); senior play (usher); Lowacadian staff 4

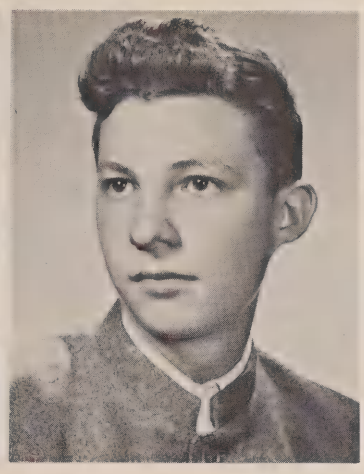

MILTON JANES ZEHR—Milt—"Men of few words are the best men."

Officers

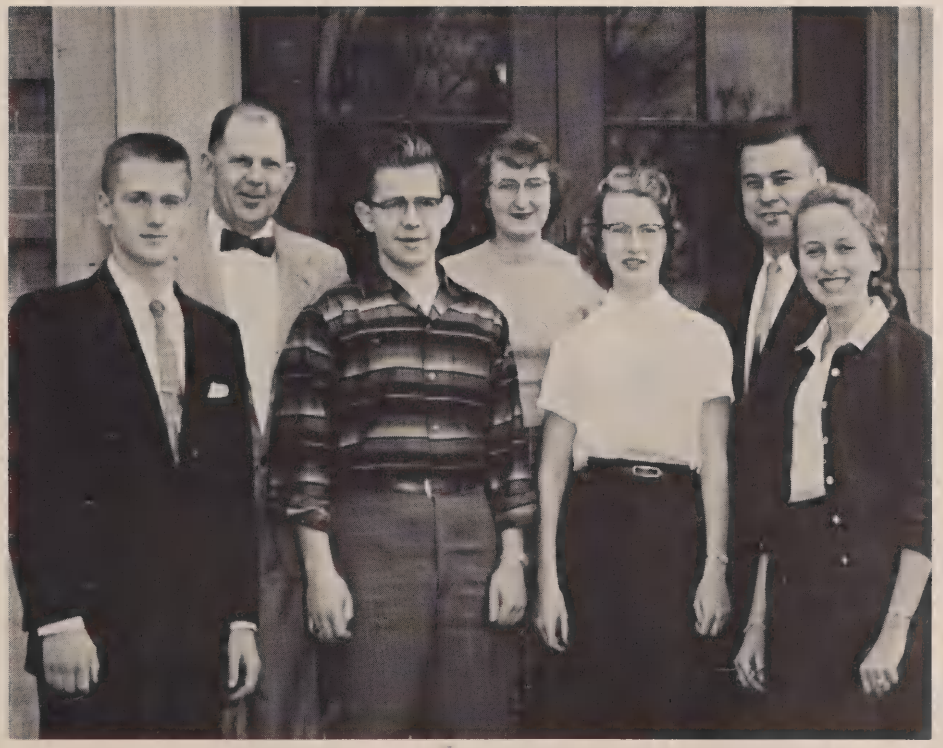

Row 2: Mr. Russell Zeller, Mrs. Donald Virkler, Mr. Robert Mays, (advisors). Row 1: Richard Greene (president), Gordon Allen (vice-president), Marian Hulbert (secretary), Jane Nortz (treasurer).

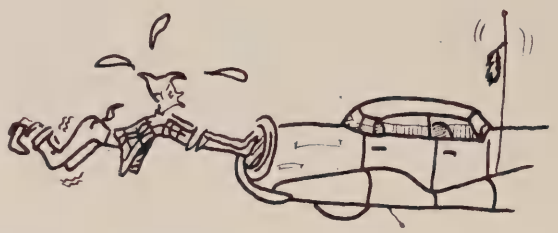

Senior History

In our initial year in high school, that of being lowly Frosh, we elected Bill Clark as our head engineer. His worthy helpers were Mike Call, vice-president; Mary Ann Roman, secretary, and Winnie Virkler, treasurer. When the subject of breaking the ground for the L.A.C.S. new addition arose, we chose a tea dance which was held after a victorious football game. Other advancements that first year were learning what homework was, having several bake sales, joining extra-curricular activities, and having the Frosh-Junior Dance.

As the 1954-55 year rolled around it was evident that nothing more than the first floor had been completed. That year Sue Thisse took over the top job with Johnny Roy as assistant foreman, Winnie Virkler as secretary and Pete Biche as treasurer. Our success that season stemmed mostly from the realization that the top was still quite a climb, a fact which stimulated us to even greater efforts. Our Sophomore Sweetheart Ball in February, added to the beauty of the second story. We all could feel the excitement of reaching a higher point—that of being upperclassmen.

The dream became a reality in September, 1955. After electing Dick Greene, president; John Roy, vice-president; Marie Krenceski, secretary and Winnie Virkler, treasurer, we vigorously attacked the remaining work. Our activities consisted of the Junior-Frosh dance, bake sales, paper drives and the traditional Junior Prom. The highlight of the year was the Junior Play "Father Knows Best."

Time had flown, but how jubilant we were that our goal was three-fourths completed.

At last it arrived!! The long-awaited day when the most beautiful and important part was left for us to construct our Senior year. We handled ourselves well with Dick Greene, president, once again. His capable crew was Gordon Allen, vice-president; Marian Hulbert, secretary and Janie Nortz, treasurer. The opening activity was a very successful ham supper. Then came the Senior Play "The Little Dog Laughed," the Christmas formal, another supper, and then the time of all times—the New York trip. The building was finished. There was one remaining thing, a coat of shiny paint—graduation.

Outwardly, it is inevitable that it will be said, "It's over, I'm through, Yipee." But, inwardly the same individual will be whispering "I can't believe it, it just isn't possible that it is over." We will all remember nostalgically when——————————.

We are individuals now, going our separate ways but in our hearts we'll know, "It's a time for joy, a time for tears, a time we'll treasure through the years. We'll remember always graduation day!"

Good-bye L. A. C. S. and thanks a million.

The cup goes on this side, Rufus.

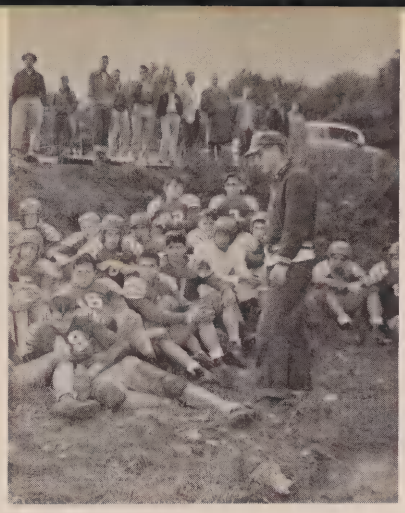

"Chief Watkins" passes advice on to the team.

Giving us he —

"How hungry everyone gets at the football games," say Margaret, Jean, and Carole.

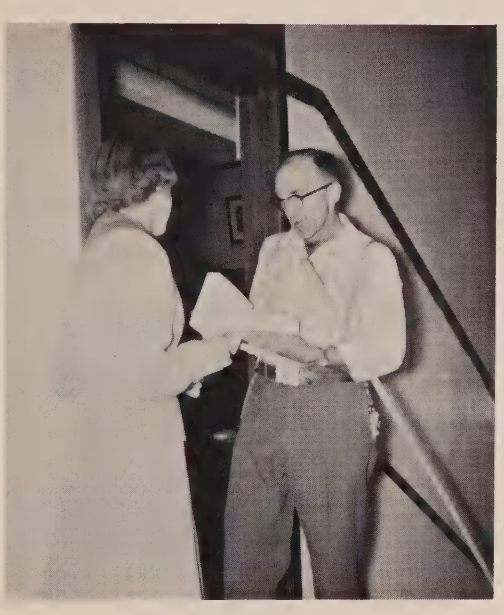

Would you like to buy some stationery, Grant?

Rub that make-up, girls.

Diane looks sophisticated . . . . . here.

Patrons

Edith Arthur
Mr. and Mrs. Levi Arthur, Sr.
Mr. and Mrs. Levi Arthur, Jr.
Earle E. Barnes, Jr., M.D.
Irene Bent
Mrs. Lewis Boshart
Mr. and Mrs. G. Byron Bowen
Dr. and Mrs. John H. Brooks
Fred Buckle
Mr. and Mrs. Ambrose Bush
John Callahan
Judith and John Clark
Mr. and Mrs. Leslie Failing
Mrs. Florence Failing
Dr. Kenneth E. Ford
Mrs. Kenneth E. Ford
Ina B. Glenn
Claude J. Goldthrite
Stuart J. Harris
Miss Marion Hubbard
Mr. and Mrs. Perry Hushagen
Mr. and Mrs. Otis Ingersoll
Mr. and Mrs. Clarence Kampney
Mr. and Mrs. Frederick A. Keib
William Kilburn
Le-Hav Motel
Henry McDonald
Mr. and Mrs. LaRue McIntyre
Mertz Bros.
Mr. and Mrs. Miller Nichols
James M. O'Connor
Fredrick Parker
Rev. and Mrs. Arnold Pedersen
Mr. and Mrs. Milton Peters
Reed and Reed
Richard Riani
Minnie Roberts
Franny Root
Clemons Rozanski
Rev. and Mrs. William W. Sawin
Mr. and Mrs. John Schwartzentruber
Mr. and Mrs. Ezra Schweitzer
Ethel Sliter
Mrs. Grace Springfield
Mr. and Mrs. Earl Stanton
Mr. and Mrs. Howard P. Steiner
Miss Genevieve Stoddard
George P. Stoffel
Timber Lodge
Thomas Turck
Charles Turner
Mr. and Mrs. Floyd Ulrich
Peter J. Ulrich
Mr. and Mrs. Jacob Wagler
Mr. and Mrs. Grant Western
Mr. and Mrs. Aaron Widrick, Sr.
Myrtle Young
Prescott S. Young
Charles Zecher
Mr. and Mrs. Russell Zeller
Anonymous

Advertisers

R. D. Allen & Son
Allen's Drug Store
Foster Archer
Associated Libraries
Atlantic Service Station
Atlantic & Pacific Store
Barnes Corners Hotel
Bastian Bros.
Beaverite
Becker's Barber Shop
Bellinger Jewelry
Best Gas
Ralph Beyer—Fuller Brushes
Bice and Baird
Biche's Hotel
Black River National Bank
Blue Sunoco Station
Boys' and Men's Specialty Shop
Wm. Brown & Son
A. Burghart Inc.
Burr's Restaurant
Louis Bush & Sons
Calver Print Shop
Castorland G. L. F.
Castorland Hotel
Clark L. Chase
Chuck and Dot's Service Station
Clarke's Shoes
Climax
Harry Coahn
C.C.B.I.
Croghan Meat Market
Cummings Jewelry
Curtis-Holmes
Dairylea Ice Cream
Doney's Dinette

Advertisers, cont.

Dudo & Eglqff
Ethel's
Farney Motor Co. Inc.
Farney's Soda
Finn Oldsmobile
Warren and Marie Foote
E. V. Ford
Fun Bowl
Garito Printing Co.
Garland City Auto Parts
Greystone Manor
Globe Store
Gould Paper Co.
Graham's
Greene Construction Co.
Louis Gressani, Contractor
E. J. Guepe
Harris Funeral Home
Henry's Hotel
R. J. Herzig
Hill's Dep't. Store
Hooper & Purvines
Household Service
Jacques Hardware
Journal and Republican
Urban Karcher
Kirch Gas Station
Joe Kotel—TV.
Kraft Foods
Lehman & Zehr
Lewis Co. Republican Committee
Lewis Co. Trust Co.
L. M. Lindstruth
Lloyd's Diner
Lowville Dairy
Lowville Farmers' Co-op.
Lowville Feed & Grain Co.
Lowville Laundry
Lowville Library
Robert Lyng
Lyng Lumber
Meda's
Roy V. Menard
J. R. Miller Co.
Moffatt's Beauty Shop
Moore, Levis, & Toussaint
John Moran
Francis Nicholl
North Country Estates
Gerald A. Nortz
Henry J. Nortz
Nortz & Virkler
O'Hara's Sport Shop
Richard Olley
Osterhaudt
Paul's Restaurant
Payne-Jones Inc.

Peebles Florist
Pfister Florist
Post Office
Gordon Prashaw
Spencer Reed
Leo Rima
Robinson's Shoes
Roche's
J. H. Ross & Son
Rossdale Dairy
Rupert Sales & Service
Russum's
Saunder's General Store
Henry Schaab
Shantz Studios
Schantz TV.
Drs. Schlieder
Schlieder Coal
Seymour's Commission Sales
Arthur Shaw
Snack Bar
Wesley Snyder
Sohn Oil
Stanley's Groceries
Arthur E. Stanton
Stephens Optical
J. J. Stocker Co.
Harold Stoltzfus
John Sturtz
Sunderhaft
Sweeney's Bakery
Syracuse Herald and Post Standard
Teal's Express
Timber Lodge
Walt Thoma
W. J. Thomas
Town Hall Theater
Tyner's
Veneer Works
Ver's
Virkler Chevrolet
Virkler Funeral Home
LeRoy Virkler
M. C. Virkler
Victor Virkler & Son
V. P. Jewelers
Walter's Grocery
Watertown Mattress Co.
Watertown School of Commerce
Joseph Widrick
Wilbur Visual Service
Richard Williams
Roy Williams
Vernon Windover
Windsor Hotel
Earl Yousey

LEWIS COUNTY'S

LARGEST DEPARTMENT STORE

Compliments of

Kraft Foods Co.

Lowville, N.Y.

Bastian Bros. Co.

Rochester, New York

Designers and Producers of Exclusive Class Jewelry Engraved Personal Cards and Commencement Announcements

Mr. James L. Mason
55 W. Barney St.
Gouverneur, New York

Virkler Funeral Home Inc.

Lincoln
Ford
Mercury
Sales and Service

TOWN HALL
Theater

CHRYSLER - PLYMOUTH

State Street Lowville

MOORE, LEVIS & TOUSSAINT, INC.

1853 - 1957

JAMES L. DUFLO, Pres.

132 State Street

Lowville

Phone 23

It Pays To Do Business - Where

Business Is Being Done.

A. BURGART, INC.

Plumbing - Heating

Ventilating

Air Conditioning

2705 West Henrietta Road

Rochester, N. Y.

The Only Newspaper Devoted Exclusively

To The Welfare Of Lewis County

Snack Bar

H. F. Mathys, prop.

"HOME COOKING"

OPEN 4 A.M. - 8 P.M.

Except Sundays 4-12 A.M.

Best

Wishes

LEONARD

D.

HARRIS

BEST

WISHES

FROM

Guepe's

Grocery

Store

LOUIS GRESSANI
CONTRACTORS, INC.

GENERAL CONTRACTORS

Commercial Industrial

Residential
BUILDINGS

128 Buffington Rd. 74-6885
Syracuse

MENARD PONTIAC SALES
42 DAYAN STREET
LOWVILLE, N. Y.

R. V. MENARD PHONE: 521-J

Compliments of

BICE and BAIRD

Architects

UTICA, N.Y.

Every Banking Service

Port Leyden Lowville

We Welcome Your Account

Member of FEDERAL DEPOSIT INSURANCE CORPORATION

TYNER BROS.

Clothing
Sporting Goods
Novelties

FEED FUEL
BUILDING SUPPLIES
FRIGIDAIRE APPLIANCES

Louis Bush & Sons

Who says the seniors don't work?

Future president?

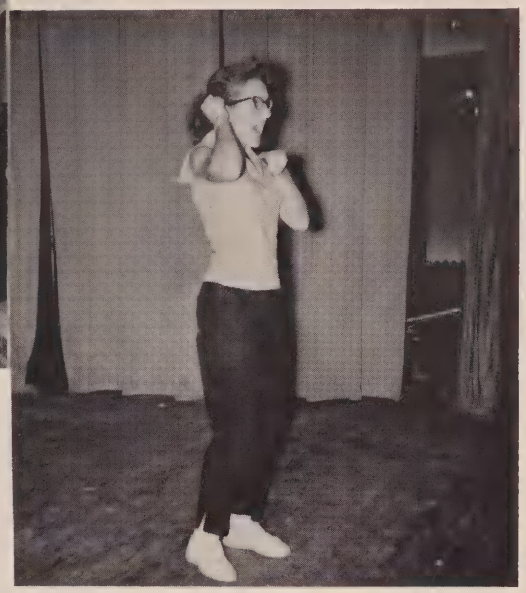

"This is Eloise.

Charge it please and thank you very much."

We present the Lowacadian assembly.

Sugar and spice.

Who ME?

What did you say the score is? 33-2

How about a tune, Jane?

Fellow classmates at work.

A.H. Cummings

Jewelry
Watches
Diamonds
Kodaks

Lowville
Free
Library

Best Wishes to the Class of '57

DUDO
and
EGLOFF

Attorneys at Law

THE BOYS' AND MEN'S
SPECIALTY SHOP
WATERTOWN, N.Y.

SUNDERHAFT'S

Ready to wear..
dry goods

State St.

Compliments of
H. Chartrand's
BLUE SUNOCO STATION
Dayan St.
Lowville

Moffatt's
Beauty Shoppe
10 Jackson St.

Compliments
of
L.M. Linstruth

BEST WISHES
from
GREYSTONE MANOR

Compliments
of
Henry J. Nortz Inc.

Congratulations
from
Castorland
G.L.F.

JOSEPH
A.
KOTEL

Congratulations
1957
Graduates

ALLEN'S
DRUG STORE

Schlieder Coal Co. Inc.

Coal Wood
Fuel Oil
Kerosene

THE BOOK STORE
Bill Thomas
Shady Ave.

Compliments
of
J. H. Ross
& Son

Black River
National Bank
LOWVILLE, N.Y.

John J. Stocker
Watertown, N. Y.
Typewriters
Adding Machines
All office machine
Supplies

Compliments
of
JOHN STURTZ
Sales and Service

Best Wishes
Burr's Restaurant
Denmark, N Y.

Roche's

Soda
Bar

Wm. C. Brown & Son
AREL J. BROWN
PLUMBING
and
HEATING
97 SHADY AVE.
PHONE 255-W

Compliments
of
Warren & Marie
Foote
W. Martinsburg Store

Peebles
Florist

Stanley's
Midstate
Market

Farney Motor Co.
Inc.
Ford
Sales and Service
Croghan, N. Y.
Ph. 2651

Roy
Williams
Furniture and
Appliances

Compliments
of
TIMBER LODGE
Glenfield, N.Y

Best
Shell
Service

Best Wishes
WALTER'S
General Store

PAUL'S
Fine Foods & Good Service
Phone 131
Rose Walker-Proprietor

Schantz
Television
Sales
and
Service
Castorland

Teal's Express

Lyons Falls, N. Y.

Compliments of

Jacques

Hardware

Frigidaire

Appliances

VER'S GRILL

of fine food

and beverages

Bill, Gene, and Ver - Prop.

DICK'S

RADIO AND T.V.

SALES AND SERVICE

R.D.3 LOWVILLE

PHONE- 953F-21

Doney's Dinette

If you can't stop,

smile as you go by.

Croghan Telephone 3682

Lowville Electric Shop

R. J. Herzig

Rupert Sales and Service

International Machinery

Badger Barn Cleaners

and Silo Unloaders

COMPLIMENTS

OF

Lowville

Post

Office

LOWVILLE

LAUNDRY

and

DRY

CLEANERS

GERALD & EUGENE

FOGARTY

Compliments Of

CLARK L. CHASE

Material

for Covers

Donated by

Payne-Jones Inc.

CONGRATULATIONS TO THE

CLASS OF 1957

ASSOCIATED LIBRARIES INC.

PHILADELPHIA, PENNSYLVANIA

WHOLESALE BOOK BROKERS

Who is the most surprised—the nurse, the clerk or Charlie?

Charlie and Peb relax.

Is Margaret vocalizing or cheering?

Our F.H.A. girls pack Christmas cookies for the boys overseas.

Vote "yes" for the garage.

Senior geniuses at work.

The faculty receive refreshments after a long business meetina.

"He'll be our next president," said Mrs. Wilcox.

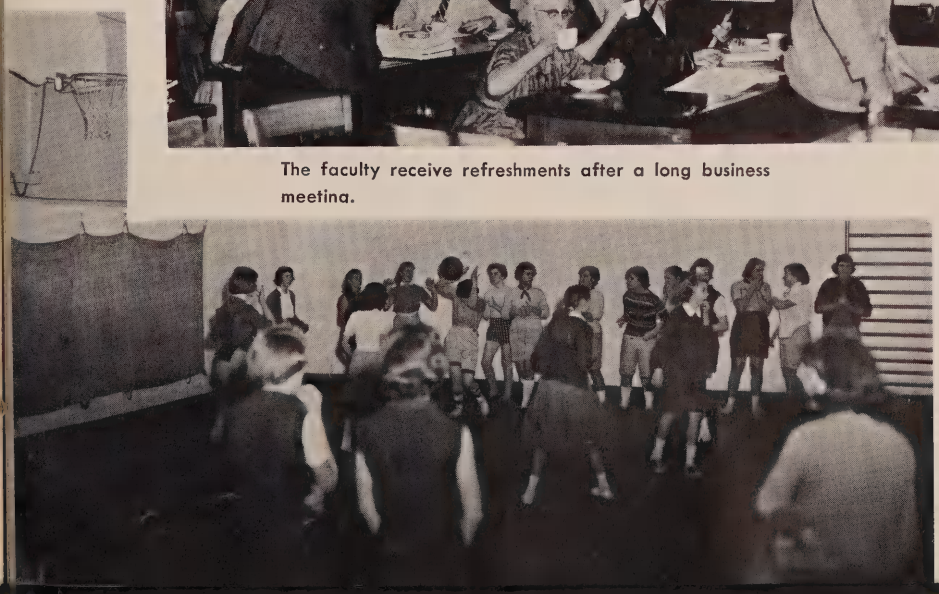

Sideline basketball is one of the activities of the girls' gym classes.

COMPLIMENTS
OF
SEYMOUR'S
COMMISSION
SALES

LOWVILLE

DAIRY

SPARTAN TV.
Harold Stoltzfus
234 Trinity Ave.
Lowville, N. Y.

GREENE
CONSTRUCTION CO.
Builder of
Fine Homes
Phone 242
Eugene St.

STEPHEN'S OPTICAL
Eyes examined
Glasses repaired
LOWVILLE 556-W

YOUSEY'S
WELDING
SERVICE
W. Martinsburg

C.C.B.I - The Business School for
Business Training

Standard, Medical & Legal Secretarial
Business Administration & Accountancy
Office Administration

Fall Term starts September 3, 1957

CENTRAL CITY BUSINESS INSTITUTE
428 South Warren Street Syracuse 2, N. Y.
(Next to Schrafft's)

Rossdale
Dairy

Thoma's
Texaco
Service
Castorland, N.Y.

Compliments
of
Croghan
Meat Market

Rima's
General
Merchandise
Martinsburg

Compliments of the
Syracuse Herald Journal
&
The Post-Standard

BEST WISHES
OF
CLARKE'S
SHOE STORE

HENRY'S HOTEL
FRANCIS L. HENRY, Prop.
Phone 199
Lowville's Family Hotel

FUN BOWL
ROLLER SKATING.
DANCING EVERY
FRIDAY NIGHT

1869 1957
J. R. MILLER CO.
MILLER BUILDING
Watertown

Compliments of
THE Globe
3 Generations
of Friendly Service!
Watertown's Leading
Department Store

Compliments
of
Becker's
Barber Shop

V. P. Jewelers
Buy your jewelry here
with confidence
Diamonds
Watches
Costume Jewelry
L.G. Ver Schneider, owner

Biche's
Hotel

L. A. Bellinger
Jewelry
and
Musical Instruments
29 State St. Lowville

Good Luck
from
Coahn's
Store

RICHARD G. WILLIAMS
FIRE, LIFE AND ACCIDENT INSURANCE
AUTOMOBILE INSURANCE,
SURETY BONDS
STATE STREET
LOWVILLE, NEW YORK

Russum's
Television
Appliances
Sharp Street

SPENCER REED
SUNOCO
Automotive Service
7 State St. 531-W

STERHAUDT'S

Lowville Veneer Mill

HOOPER
and
PURVINES
Electrical
Appliances

ARCHER'S
Ready to wear
dry goods

LeRoy Virkler
U.S.
Royal
Tires
Lowville, New York

WILBER VISUAL SERVICE
"Everything For
Audio Visual Education"
Special Representative for
BELL & HOWELL COMPANY
New Berlin Albany

Household Gas
Service Inc.
Metered and Bulk
Service

Garito's
Printing
Company

Best Wishes
From
Watertown School of Commerce
Watertown, N.Y.
Approved by State Education
Department

AL KIRCH'S
MOBILGAS
STATION

O'Hara's
Sport
Shop

HOMELITE CHAIN SAWS
Francis Nicholl dealer
Deer River, N.Y.

Curtis-Holmes

Music Store

Croghan 2602

Carthage 21

Compliments of

DAIRYLEA

ICE CREAM

SHAW'S

Restaurant

BEAVERITE

PRODUCTS

INC.

BEAVER FALLS, N. Y.

DESIGNERS & MANUFACTURERS

OF

BINDERS FOR INDUSTRIAL USES

COMPLIMENTS

OF

Windsor Hotel

VERNON

WINDOVER'S

GROCERY

New Bremen

ARTHUR E. STANTON

Insurance Services

Lowville

Tel. 950-F13

RALPH BEYER

Your

FULLER BRUSH DEALER

78 Park Ave.

M. C. VIRKLER

Castorland

Coal Fuel Oil

Kerosene

Lwvl-818 J

Robert J. Lyng

Service Station

Chuck and Dot's

Service Station

New Bremen, N. Y.

Best Wishes

to the

Class of '57

Lowville

Farmers' Co-op.

WATERTOWN

MATTRESS

COMPANY

ETHEL'S

Dress Shop

For

Your

Loveliness

Beauty Shop

E.V.FORD

SoCony

Oil

Distributor

This book printed by VELVATONE, a special process of lithographic printing. Sole producers: Wm. J. Keller Inc., Buffalo, N. Y. *No other printing firm* is authorized to use the Velvatone method.